

Avery Weigh-Tronix



Industrial Price Book

TABLE OF CONTENTS

Batching Weigh Bars

- DEBWB
- BWB
- BSS
- LPBWB
- Tank Weighing Assemblies (ITA)

Bench/Count/Check

- Bench Scale Matrix
- ZK830 High Resolution Counting, Checkweigher or Bench Scale
- ZK840 High Resolution Counting Scale or Programmable Bench Scale
- ZK Series Options
- ZQ375 Checkweigher
- ZQ375 Options
- ZM Series Indicator linked to BSG/BSF Torsion Bases
- ZM Series Indicator linked to BS Diamond Base
- BSQ High Resolution Bench Base
- BSF/BSG Torsion Bases
- BS Diamond Series Bench Base
- Bench Scale Cart

Floor Scales

- ProDec
- FCQH - Hinge-Top Floor Scale
- Pit Frames
- ProDec Deck and Indicator System
- Deck Scale Platforms - DS Series
- Drum Weigher - DW Series
- Cargo Scales
- MaxDec - Heavy Capacity Platforms
- Weigh Leg™ Frames

Forklift Scales

- FLSC05 Forklift Scale System with FLI Instrument
- QTLTS Forklift Scale System with FLI Instrument
- Forklift Truck Scale System Options

Indicators

- ZM155 Series Digital Weight Indicators
- ZM201 Series Digital Weight Indicators
- ZM201 Series Options
- ZM301/ZM303/ZM305 Series Digital Weight Indicators
- ZM3xx Series Options
- ZM400 Series Digital Weight Indicator
- ZM4xx Series Options
- ZM500/600 Series Digital Weight Indicators
- ZM5/6 Series Options
- ZM Series Controllers

Junction Boxes

- JB Series - Junction Boxes & Cabling
- JBIT - Junction Box Internal Termination
- ZB210 Digital Communication Junction Box
- Dimensional Drawings

TABLE OF CONTENTS

Postal Scales

ZP2 Series Postal/Shipping Scales
 ZP900 Postal Scale Systems
 ZP900 Postal Scale - Configurator Options

Printers

ZG310 Thermal Printer
 Zebra Direct Thermal Printers
 Dot Matrix Printers

Software

Software

Truck Scales

BridgeMont Standard Duty, BMS-SD Series
 BridgeMont Heavy Duty, BMS-HD Series
 BridgeMont Heavy Duty, BMC Series
 BridgeMont Heavy Duty, BMS Low-Pro 8 Series
 SteelBridge XT Extreme Duty, IMXT Series
 SteelBridge XT Extreme Duty, FCXT Series
 Self-Contained, Low Profile, Portable Vehicle Scales
 Pre-Fab Foundation
 Truck Scale Options
 Foundation Profile Illustrations
 Off Road and Multiple Platform Truck Scales
 Remote Displays
 Remote Display Dimensions
 ZM Kiosk Series - Truck Scale Control Systems
 IMXT Portable Rental Products
 Pre-Fab Foundation Rental Products

Weighline/RLP

Weighline™ Railroad Track Scale
 RLP Modular Pitless Railroad Track Scales
 Intermediate Kits

For load cells, mounts and hardware, please see Brecknell Guide online at www.brecknellscales.com

Log into the secure section, Prices, Brochures and Manuals/Load Cells

Packing Dimension Table

Shipping Dim Code	Dimensions inches	Shipping Dim Code	Dimensions inches
A	8 x 4 x 4	H	18 x 17 x 10
B	17 x 17 x 8	T	23 x 19 x 11
C	23 x 23 x 8	J	39 x 30 x 15
D	27 x 27 x 8	K	16 x 14 x 13
E	19 x 13 x 8	L	48 x 31 x 16
F	13 x 11 x 9	M	17 x 13 x 20
G	15 x 14 x 9	N	22 x 18 x 22

Batching Weigh Bars

DEBWB

BWB

BSS

LPBWB

Tank Weighing Assemblies (ITA)

Batching Weight Sensors & Tank Weighing & Junction Boxes

Important Note: It is the designer's responsibility to insure that the Weigh Bar® / load cell capacity is suitable for the application. Consideration should be made to avoid overloading caused by wind effects, ground movement, or other dynamic effects such as mixers, vibrators, or shock loading.

DEBWB (*Double Ended Batching Weigh Bars*)
options, list price, and outline drawings
(page 6-7)

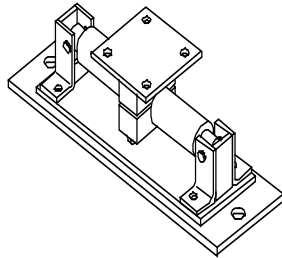

Tank Weighing Assemblies (ITA)
options, list price
(page 14)

JB Series Junction Boxes & Cabling

list price
(page 67)

BWB (*Batching Weigh Bars*) 0.1% series,
options, list price, and outline drawing
(page 8-9)

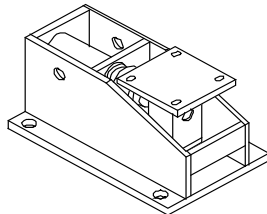

JBIT- Junction Box Internal Termination
list price, and outline drawing
(page 67)

BSS (*Batching Stainless Steel Weigh Bars*) 0.1% series,
options, list price, and outline drawing
(page 10-11)

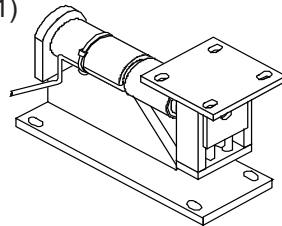

LPBWB (*Low Profile Batching Weigh Bars*) 0.1% series,
options, list price, and outline drawing
(page 12-13)

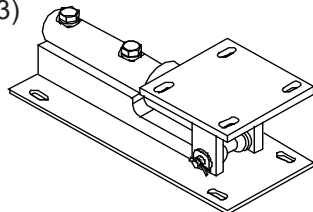

DEBWB Series - Batching Weigh Bars

Not Legal-For-Trade

DEBWB - 1 unit

To Order: Specify quantity of DEBWB with part number and capacity. Select Weigh Bars adequate for gross load. Add a JBIT junction box to make a kit, interface cables are included in kits. Stipulate indicator and options. (See indicator price lists.)

Part Number	Product	Capacity		Ship Weight		List Price
		lb	kg	lbs	kg	
18395-0039MTS	DEBWB	1,250	500	24	11	\$1,815
18545-0038MTS	DEBWB	2,500	1000	40	18	\$1,815
17203-0033MTS	DEBWB	5,000	2000	50	23	\$1,815
17203-0058MTS	DEBWB	10,000	4000	60	27	\$2,810
17203-0074MTS	DEBWB	12,500	5000	65	30	\$2,810
17203-0090MTS	DEBWB	20,000	8000	115	52	\$3,065
17203-0116MTS	DEBWB	25,000	10000	135	61	\$3,290
13586-0021MTS	DEBWB	50,000	20000	150	68	\$5,515
18580-0018MTS	DEBWB	75,000	30000	170	77	\$6,130
18613-0019MTS	DEBWB	100,000	40000	312	142	\$6,185

Options

Part Number	Product	List Price
26665-0019	Connectors installed on Weigh Bar Cables	\$25
17960-0028	Extra interface cable (price per ft) <i>refer to junction box section for more cable information</i>	\$5

Kits

Part Number	Product
	Add a junction box to any order with DEBWB and an AWT05-509555 60' interface cable will be included at no charge For systems with four or fewer DEBWB the JBIT J-box AWT15-501062 is recommended. See JBIT section for pricing

DEBWB Series - Batching Weigh Bar® Dimensional Outline Drawing

DEBWB Capacity	1,250 lb	2,500 lb	5,000 lb	10,000 lb & 12,500 lb	20,000 lb	25,000 lb	50,000 lb	75,000 lb	100,000 lb
A	4.00	5.00	6.00	7.00	8.00	8.50	20.00	22.00	24.00
B	2.75	3.25	4.00	5.00	6.00	6.50	10.50	12.00	14.00
C	0.62	0.87	1.00	1.00	1.00	1.00	8.00	9.50	11.00
Dia. D	0.41	0.50	0.56	0.69	0.81	0.81	1.25	1.25	1.50
Dia. E	1.00	1.50	1.50	1.75	3.00	3.50	3.12	3.12	3.12
F	0.25	0.38	0.50	0.50	0.62	0.62	13.75	15.75	17.75
G	0.25	0.38	0.38	0.50	0.50	0.50	0.88	0.88	1.13
H	4.00	5.00	6.00	7.00	8.75	9.38	9.00	10.50	12.00
J	4.00	5.00	6.00	7.50	9.00	10.50	0.50	0.62	0.62
K	2.87	3.75	4.63	5.50	7.00	8.00	7.12	8.25	9.19
L	0.56	0.62	0.69	1.00	1.00	1.25	0.62	0.62	0.75
M	1.00	1.25	1.38	1.63	2.50	2.63	10.50	10.50	12.00
N	10.00	12.50	10.50	10.75	13.50	14.63	8.00	8.00	9.00
P	12.00	15.00	13.25	14.00	18.50	19.88	1.25	1.25	1.50
Dia. R	0.50	0.56	0.56	0.69	0.81	1.06	0.88	0.88	1.13

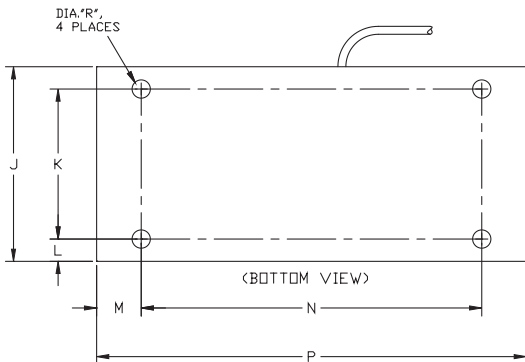
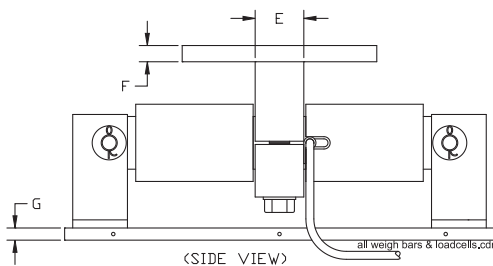
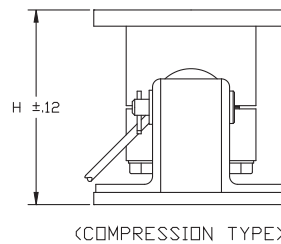
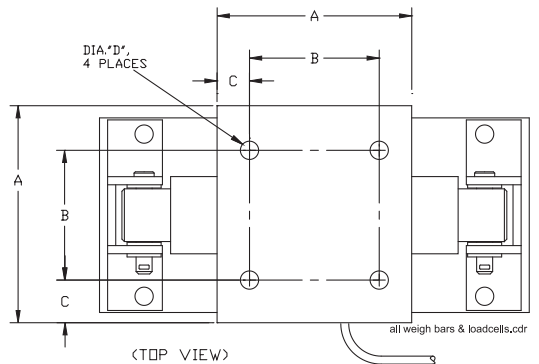

BWB 0.1% Series - Batching Weigh Bars

Legal-For-Trade CC 87-090A3, Class III 5,000 Divisions

BWB - 1 unit

To Order: Specify quantity of BWB with part number and capacity. Select Weigh Bars adequate for gross load. Add a JBIT junction box to make a kit, interface cables are included in kits. Stipulate indicator and options. (See indicator price lists.)

Part Number	Product	Capacity		Ship Weight		Sensitivity	List Price
		lb	kg	lbs	kg		
19175-0017MTS	BWB	125	50	15	7	1 mV/V	\$1,700
19175-0025MTS	BWB	250	100	15	7	1 mV/V	\$1,700
19175-0033MTS	BWB	500	200	20	10	1 mV/V	\$1,700
19175-0041MTS	BWB	1250	500	40	18	2 mV/V	\$1,055
19175-0058MTS	BWB	2500	1000	45	20	2 mV/V	\$1,055
19175-0066MTS	BWB	5000	2000	60	27	2 mV/V	\$1,055
19175-0074MTS	BWB	10000	4500	112	51	2 mV/V	\$2,090
19175-0082MTS	BWB	20000	9000	237	108	2 mV/V	\$4,370
19175-0090MTS	BWB	25000	10000	300	136	2 mV/V	\$4,370

Options

Part Number	Product	List Price
26665-0019	Connectors installed on Weigh Bar Cables	\$25
17960-0028	Extra interface cable (price per ft) <i>refer to junction box section for more cable information</i>	\$5

Kits

Part Number	Product
	Add a junction box to any order with BWB and an AWT05-509555 60' interface cable will be included at no charge
	For systems with four or fewer BWB the JBIT J-box AWT15-501062 is recommended.
	See JBIT section for pricing

BWB 0.1% Series - Batching Weigh Bar® Dimensional Outline Drawing

Part Number with Connectors	19175-0017	19175-0025	19175-0033	19175-0041	19175-0058	19175-0066	19175-0074	19175-0082	19175-0090	19175-0108
W/B Capacity	125 lb	250 lb	500 lb	1,250 lb	2,500 lb	5,000 lb	10,000 lb	20,000 lb	25,000 lb	50,000 lb
Output	1mV/V	1mV/V	1mV/V	2mV/V	2mV/V	2mV/V	2mV/V	2mV/V	2mV/V	2mV/V
A	12.00	12.00	12.00	14.50	14.88	14.75	17.75	20.38	20.50	25.50
B	6.00	6.00	6.00	7.00	8.00	9.00	10.50	14.50	14.50	19.00
C	5.00	5.00	5.00	6.75	7.19	8.50	11.25	15.00	15.00	20.00
D	11.00	11.00	11.00	13.50	13.50	13.50	16.00	18.50	18.50	24.00
E	0.75	0.75	0.75	0.88	1.00	1.00	1.25	1.38	1.38	1.75
F	0.34	0.34	0.34	0.41	0.50	0.56	0.69	0.81	0.81	1.06
G	4.00	4.00	4.00	5.00	5.50	6.00	8.00	10.00	10.00	12.00
H	3.00	3.00	3.00	3.50	4.00	4.00	6.00	7.50	7.50	8.50
K	0.50	0.50	0.50	0.75	0.75	1.00	1.00	1.25	1.25	1.75
N	0.50	0.50	0.50	0.75	0.75	1.00	1.00	1.25	1.25	1.75
P	3.00	3.00	3.00	3.50	4.00	4.00	6.00	7.50	7.50	8.50
R	4.00	43.00	4.00	5.00	5.50	6.00	8.00	10.00	10.00	12.00
S	0.25	0.25	0.25	0.38	0.38	0.50	0.50	0.62	0.62	0.75
T	0.19	0.19	0.19	0.25	0.25	0.38	0.50	0.50	0.50	0.75
U	4.44	4.44	4.44	5.94	6.25	7.50	10.25	14.00	14.00	18.75
V	0.38	0.38	0.38	0.50	0.06	0.62	0.75	1.25	1.25	1.50
W	5.25	5.25	5.25	6.00	6.75	7.75	93.00	12.00	12.00	16.00
X	9.00	9.00	9.00	11.00	11.00	11.00	13.50	16.00	16.00	20.00
Y	1.00	1.00	1.00	1.25	1.25	1.25	1.25	1.25	1.25	2.00

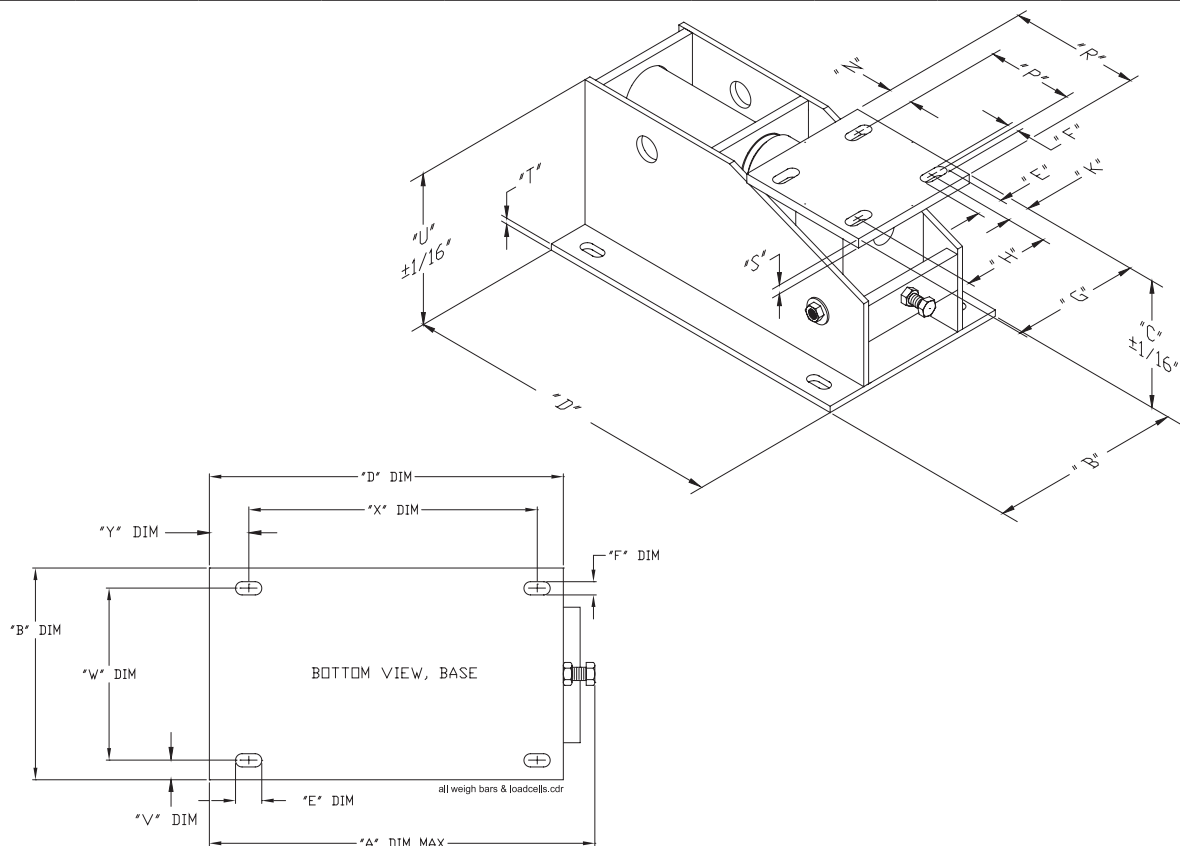

For dimensional information, see drawing #19174

BSS 0.1% Series - Stainless Steel Compression Weigh Bars

Legal-For-Trade CC 93-090, Class III 5,000 Divisions

BSS - 1 unit

To Order: Specify quantity of BWB with part number and capacity. Select Weigh Bars adequate for gross load. Add a JBIT junction box to make a kit, interface cables are included in kits. Stipulate indicator and options. (See indicator price lists.)

Part Number	Product	Capacity		Ship Weight		Sensitivity	List Price
		lb	kg	lbs	kg		
27964-0031MTS	BSS	500	200	15	7	1 mV/V	\$2,110
27964-0049MTS	BSS	1,250	500	30	14	2 mV/V	\$2,110
27964-0056MTS	BSS	2,500	1000	40	18	2 mV/V	\$2,225
27964-0064MTS	BSS	5,000	2000	55	25	2 mV/V	\$3,125
27964-0072MTS	BSS*	10,000	4,500	75	34	2 mV/V	\$5,560
27964-0080MTS	BSS*	20,000	9,000	120	54	2 mV/V	\$9,575

* Not certified

Options

Part Number	Product	List Price
26665-0019	Connectors installed on Weigh Bar Cables	\$25
17960-0028	Extra interface cable <i>refer to junction box section for more cable information</i>	(price per ft) \$5

Kits

Part Number	Product
	Add a junction box to any order with BSS and an AWT05-509555 60' interface cable will be included at no charge
	For systems with four or fewer BSS the JBIT J-box AWT15-501062 is recommended.
	See JBIT section for pricing

BSS 0.1% Series - Stainless Steel Weigh Bar® Dimensional Outline Drawing

Part Number w/ Spare Lug Terminals	27964-0031	27964-0049	27964-0056	27964-0064	27964-0072	27964-0080
W/B Capacity	500 lb	1,250 lb	2,500 lb	5,000 lb	10,000 lb	20,000 lb
Output	1mV/V	2mV/V	2mV/V	2mV/V	2mV/V	2mV/V
A	11.50	13.88	14.12	13.81	16.88	19.62
B	4.00	5.00	5.50	6.00	8.00	10.00
C	5.38	7.06	7.44	9.00	12.50	16.00
E	n/a	n/a	6.75	8.19	11.50	15.38
F	0.38	0.50	0.62	0.75	1.00	1.00
G	0.25	0.38	0.38	0.50	0.50	0.62
H	11.00	13.50	13.50	13.50	16.00	18.50
J	9.00	11.00	11.00	11.00	13.50	16.00
K	1.00	1.25	1.25	1.25	1.25	1.25
L	3.25	4.00	4.25	4.75	6.00	7.50
M	0.38	0.50	0.62	0.62	1.00	1.25
N	0.75	0.88	1.00	1.00	1.25	1.38
P	0.38	0.44	0.50	0.56	0.69	0.81
R	4.00	5.00	5.50	6.00	8.00	10.00
S	3.00	3.50	4.00	4.00	6.00	7.50
T	0.50	0.75	0.75	1.00	1.00	1.25

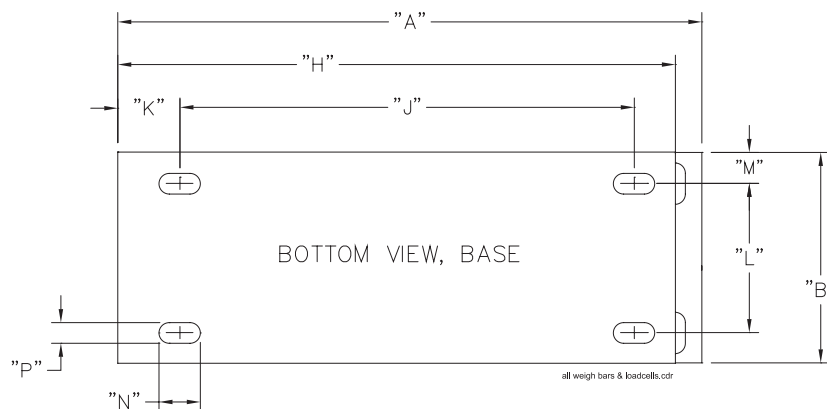
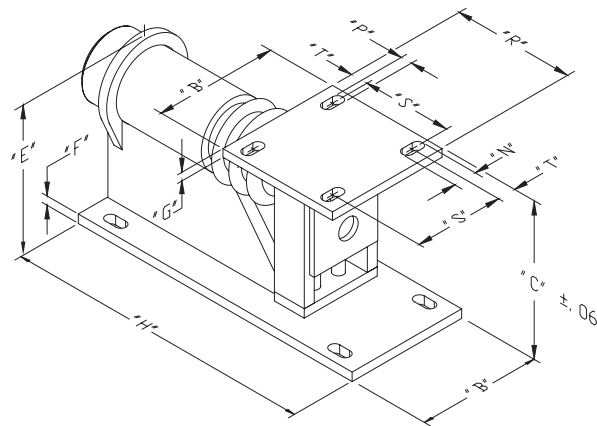

For dimensional information, see drawing #27965

LPBWB 0.1% Series- Low Profile Batching Weigh Bars

Legal-For-Trade CC 87-090, Class III 5,000 Divisions

LPBWB - 1 unit

To Order: Specify quantity of LPBWB with part number and capacity. Select Weigh Bars adequate for gross load. Add a JBIT junction box to make a kit, interface cables are included in kits. Stipulate indicator and options. (See indicator price lists.)

Part Number	Product	Capacity		Ship Weight		Sensitivity	List Price
		lb	kg	lbs	kg		
50756-0019MTS	LPBWB	125	50	15	7	1 mV/V	\$1,395
50756-0027MTS	LPBWB	250	100	15	7	1 mV/V	\$1,395
50756-0035MTS	LPBWB	500	200	15	7	1 mV/V	\$1,395
50756-0043MTS	LPBWB	1250	500	25	11	2 mV/V	\$1,395
50756-0050MTS	LPBWB	2500	1000	35	16	2 mV/V	\$1,395
50756-0068MTS	LPBWB	5,000	2,000	40	18	2 mV/V	\$1,395
50756-0076MTS	LPBWB	10,000	4,500	60	27	2 mV/V	\$2,005

Options

Part Number	Product	List Price
26665-0019	Connectors installed on Weigh Bar Cables	\$25
17960-0028	Extra interface cable <i>refer to junction box section for more cable information</i>	(price per ft) \$5

Kits

Part Number	Product
	Add a junction box to any order with LPBWB and an AWT05-509555 60' interface cable will be included at no charge For systems with four or fewer LPBWB the JBIT J-box AWT15-501062 is recommended. See JBIT section for pricing

Effective Date: January 6, 2025

LPBWB Series - Weigh Bar® Dimensional Outline Drawing

Part Number w/ Connectors	50756-0019	50756-0027	50756-0035	50756-0043	50756-0050	50756-0068	50756-0076
W/B Capacity	125 lb	250 lb	500 lb	1,250 lb	2,500 lb	5,000 lb	10,000 lb
A	11.00	11.00	11.00	13.50	13.75	14.50	16.00
B	4.00	4.00	4.00	5.00	5.50	6.00	8.00
C	3.25	3.25	3.25	3.72	4.50	5.92	7.60
D	9.00	9.00	9.00	11.00	11.25	12.00	13.50
E	1.00	1.00	1.00	1.25	1.25	1.25	1.25
F	3.00	3.00	3.00	4.00	4.25	4.50	6.00
G	0.50	0.50	0.50	0.50	0.62	0.75	1.00
H	2.60	2.60	2.60	3.00	3.90	5.20	6.90
J	3.00	3.00	3.00	3.50	4.00	4.00	6.00
K	0.50	0.50	0.50	0.75	0.75	1.00	1.00
L	10.88	10.88	10.88	13.50	13.75	14.50	16.00
M	0.50	0.50	0.50	0.75	0.75	1.00	1.00
N	0.50	0.50	0.50	0.75	0.75	1.00	1.00
P	0.34	0.34	0.34	0.41	0.50	0.56	0.69
R	0.75	0.75	0.75	0.88	1.00	1.00	1.25

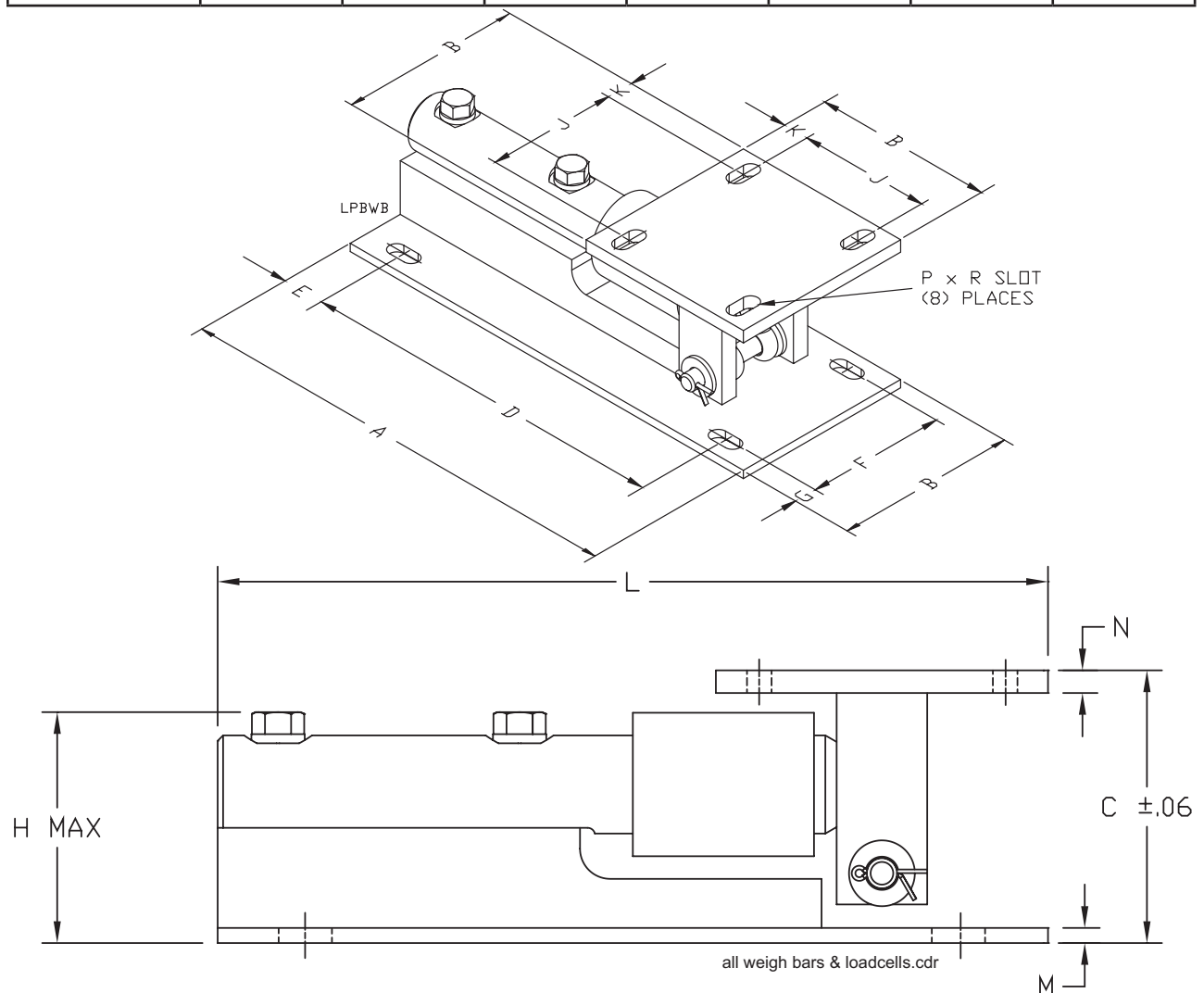

Integrated Tank Assembly (ITA)**Integrated Tank Assembly (ITA) Stainless Steel Base Plate with standard cable strain relief**

Part Number	Product	Capacity lb	List Price
197101-00102	Stainless Steel Base	1,000	\$1,030
197101-00252	Plate with standard	2,500	\$1,030
197101-00502	cable strain relief	5,000	\$1,030
197101-00103		10,000	\$1,030
197101-00153		15,000	\$1,030
197101-00203		20,000	\$1,895
197101-00503		50,000	\$1,895
197101-00753		75,000	\$3,900
197101-00124		125,000	Consult Factory

Levelling / Installation Plate

Part Number	Product	List Price
44-10-41663	Fits 1-10,000	\$400
44-10-40935	Fits 20-125,000	\$995

Replacement Parts

Part Number	Product	List Price
44-10-43583	Stainless Steel Base Plate 1-10K	\$210
38-56-1511	1/2" self align washer	\$55
38-60-8100	1/2-20x1.00 flat head 1-10K	\$25
38-78-5249	3/4-16x1.90 flat head 20-125K	\$150

Bench/Count/Check

Bench Scale Matrix

ZK830 High Resolution Counting, Checkweigher or Bench Scale

ZK840 High Resolution Counting Scale or Programmable Bench

Scale ZK Series Options

ZQ375 Checkweigher

ZQ375 Options

ZM Series Indicator linked to BSG/BSF Torsion Bases

ZM Series Indicator linked to BS Diamond Base

BSQ High Resolution Bench Base

BSF/BSG Torsion Bases

BS Diamond Series Bench Base

Bench Scale Cart

Bench Matrix			Capacity													Platform Size								BSQ Draft shield	BSQ/ZK Underhook 10lb (2-10lb base only)	BSQ/ZK Underhook 70-175lb (9 x 12")	BSQ Clamp down plate	BSQ rear base protection cover	BSQ to ZK base SS column 15" high	BSQ to ZM4 SS column kit 15" high	Torsion to ZQ3-ZM2/3/4 SS column kit 15" high	Torsion to ZQ3-ZM5/6 SS column kit 15" high	Diamond 20"x20"-ZQ3/ZM2/3/4 SS column kit 35" high	Diamond 24" x 24"-ZQ3/ZM2/3/4 SS column kit 35" high	Diamond 20" x 20" - ZM5/6 column kit 35" high	Diamond 24" x 24" - ZM5/6 column kit 35" high																
Series Name	Model Number	Part Number	1 lb	2 lb	5 lb	10lb	12 lb	20 lb	25 lb	30 lb	50 lb	70 lb	100 lb	175 lb	200 lb	500 lb	6" round pan	9" x 9"	9" x 12"	12" x 14"	14" x 14"	18 x 18"	18" x 24"	20" x 20"	24" x 24"	AWT05-508040	AWT05-507965	AWT05-509283	AWT05-508721	AWT05-507882	AWT05-509138	AWT05-508879	AWT05-800074	AWT15-500791	AWT05-506285	AWT05-506286	AWT05-506329	AWT05-506328														
BSQ Digital Base	BSQ-0912-005	AWT05-508798	✓	✓	✓		✓										✓									✓	✓																									
	BSQ-0912-035	AWT05-508669					✓	✓	✓	✓	✓	✓							✓										✓	✓																						
	BSQ-1214-035	AWT05-508670					✓	✓	✓	✓	✓	✓								✓									✓	✓																						
	BSQ-1214-080	AWT05-508671						✓	✓	✓	✓	✓	✓	✓						✓									✓	✓																						
Torsion Base	BSG-99-12	AWT05-800060					✓											✓																																		
	BSG-1214-30	AWT05-800063								✓										✓																																
	BSG-1214-100	AWT05-800061											✓							✓																																
	BSF-99-5	AWT05-800045			✓														✓																																	
	BSF-99-10	AWT05-800037				✓													✓																																	
	BSF-1214-25	AWT05-800039							✓											✓																																
	BSF-1214-50	AWT05-800047									✓									✓																																
	BSF-1214-100	AWT05-800048											✓							✓																																
Diamond base Stainless Steel	BSAO1818-50	AWT05-506058									✓																																									
	BSAO2020-100	AWT05-800051											✓																																							
	BSAO2020-200	AWT05-800052												✓																																						
	BSAO2424-100	AWT05-506106											✓																																							
	BSAO2424-200	AWT05-800053													✓																																					
	BSAO2424-500	AWT05-800054														✓																																				
Diamond base Carbon Steel	BSNO1818-50	21374-0012									✓																																									
	BSNO2020-100	21375-0011											✓																																							
	BSNO2020-200	28142-0018													✓																																					
	BSNO2424-100	28144-0016											✓																																							
	BSNO2424-200	21376-0010													✓																																					
	BSNO2424-500	55080-0015														✓																																				

ZK830 High Resolution Counting, Checkweigher or Bench Scale

Legal-for-trade NTEP CC16-102 Class III 10,000d (AM-6064C)

ZK830 Count / Checkweigher / High Res Bench Scale

100,000d non legal-for-trade scale (can be legal-for-trade to 10,000d)

Part Number	Model	Capacity lb	kg	Dimensions		Ship Weight - lbs	Ship Dims	List Price
				in	cm			
AWT05-508915	ZK830-0912-001*	1lb x 0.00001lb	500g x 0.005g	6" dia	15 dia	17	T	\$2,445
AWT05-508916	ZK830-0912-002*	2lb x 0.00002lb	1000g x 0.01g	6" dia	15 dia	17	T	\$3,445
AWT05-508917	ZK830-0912-005*	5lb x 0.00005lb	2000g x 0.02g	6" dia	15 dia	17	T	\$2,445
AWT05-508918	ZK830-0912-010	10lb x 0.0001lb	5000g x 0.05g	6" dia	15 dia	17	T	\$2,345
AWT05-508919	ZK830-0912-020*	20lb x 0.0002lb	10kg x 0.0001kg	9 x 12	23 x 30	19	T	\$2,255
AWT05-508920	ZK830-0912-050*	50lb x 0.0005lb	20kg x 0.0002kg	9 x 12	23 x 30	19	T	\$2,255
AWT05-508921	ZK830-0912-070	70lb x 0.001lb	30kg x 0.0005kg	9 x 12	23 x 30	19	T	\$2,155
AWT05-508922	ZK830-1214-020*	20lb x 0.0002lb	10kg x 0.0001kg	12 x 14	30 x 35	23	T	\$2,295
AWT05-508923	ZK830-1214-050*	50lb x 0.0005lb	20kg x 0.0002kg	12 x 14	30 x 35	23	T	\$2,295
AWT05-508924	ZK830-1214-070	70lb x 0.001lb	30kg x 0.0005kg	12 x 14	30 x 35	23	T	\$2,195
AWT05-508925	ZK830-1214-100*	100lb x 0.001lb	50kg x 0.0005kg	12 x 14	30 x 35	23	T	\$2,295
AWT05-508926	ZK830-1214-175	175lb x 0.002lb	80kg x 0.001kg	12 x 14	30 x 35	23	T	\$2,195

Please note: all above capacities* are downranged from one of the following higher capacities: 10lb, 70lb or 175lb

ZK830 Count / Checkweigher / High Res With Factory Fitted Battery

100,000d non legal-for-trade scale (can be legal-for-trade to 10,000d)

Part Number	Model	Capacity lb	kg	Dimensions		Ship Weight - lbs	Ship Dims	List Price
				in	cm			
AWT05-508927	ZK830-0912-001BAT*	1lb x 0.00001lb	500g x 0.005g	6" dia	15 dia	17	T	\$2,925
AWT05-508928	ZK830-0912-002BAT*	2lb x 0.00002lb	1000g x 0.01g	6" dia	15 dia	17	T	\$2,925
AWT05-508929	ZK830-0912-005BAT*	5lb x 0.00005lb	2000g x 0.02g	6" dia	15 dia	17	T	\$2,925
AWT05-508930	ZK830-0912-010BAT	10lb x 0.0001lb	5000g x 0.05g	6" dia	15 dia	17	T	\$2,825
AWT05-508931	ZK830-0912-020BAT*	20lb x 0.0002lb	10kg x 0.0001kg	9 x 12	23 x 30	19	T	\$2,705
AWT05-508932	ZK830-0912-050BAT*	50lb x 0.0005lb	20kg x 0.0002kg	9 x 12	23 x 30	19	T	\$2,705
AWT05-508933	ZK830-0912-070BAT	70lb x 0.001lb	30kg x 0.0005kg	9 x 12	23 x 30	19	T	\$2,600
AWT05-508934	ZK830-1214-020BAT*	20lb x 0.0002lb	10kg x 0.0001kg	12 x 14	30 x 35	23	T	\$2,780
AWT05-508935	ZK830-1214-050BAT*	50lb x 0.0005lb	20kg x 0.0002kg	12 x 14	30 x 35	23	T	\$2,780
AWT05-508936	ZK830-1214-070BAT	70lb x 0.001lb	30kg x 0.0005kg	12 x 14	30 x 35	23	T	\$2,680
AWT05-508937	ZK830-1214-100BAT*	100lb x 0.001lb	50kg x 0.0005kg	12 x 14	30 x 35	23	T	\$2,780
AWT05-508938	ZK830-1214-175BAT	175lb x 0.002lb	80kg x 0.001kg	12 x 14	30 x 35	23	T	\$2,680

Please note: all above capacities* are downranged from one of the following higher capacities: 10lb, 70lb or 175lb

Distributor Installed Options and Accessories- See ZK Series Option Matrix

ZK840 High Resolution Counting Scale or Programmable Bench Scale

Legal-for-trade NTEP CC16-102 Class III 10,000d (AM-6064C)

ZK840 Count & High Resolution Bench Scale

100,000d non legal-for-trade scale (can be legal-for-trade to 10,000d with up to three ranges).

Part Number	Model	Capacity lb	kg	Dimensions		Ship Weight - lbs	Ship Dims	List Price
				in	cm			
AWT05-509050	ZK840-0912-001 PSU*	1lb x 0.00001lb	500g x 0.005g	6" dia	15 dia	20	T	\$3,470
AWT05-509051	ZK840-0912-002 PSU*	2lb x 0.00002lb	1000g x 0.01g	6" dia	15 dia	20	T	\$3,470
AWT05-509052	ZK840-0912-005 PSU*	5lb x 0.00005lb	2000g x 0.02g	6" dia	15 dia	20	T	\$3,470
AWT05-509053	ZK840-0912-010 PSU	10lb x 0.0001lb	5000g x 0.05g	6" dia	15 dia	20	T	\$3,370
AWT05-509054	ZK840-0912-020 PSU*	20lb x 0.0002lb	10kg x 0.0001kg	9 x 12	23 x 30	20	T	\$3,185
AWT05-509055	ZK840-0912-050 PSU*	50lb x 0.0005lb	20kg x 0.0002kg	9 x 12	23 x 30	20	T	\$3,185
AWT05-509056	ZK840-0912-070 PSU	70lb x 0.001lb	35kg x 0.0005kg	9 x 12	23 x 30	20	T	\$3,085
AWT05-509057	ZK840-1214-020 PSU*	20lb x 0.0002lb	10kg x 0.0001kg	12 x 14	30 x 35	24	T	\$3,325
AWT05-509058	ZK840-1214-050 PSU*	50lb x 0.0005lb	20kg x 0.0002kg	12 x 14	30 x 35	24	T	\$3,325
AWT05-509059	ZK840-1214-070 PSU	70lb x 0.001lb	35kg x 0.0005kg	12 x 14	30 x 35	24	T	\$3,225
AWT05-509060	ZK840-1214-100 PSU*	100lb x 0.001lb	50kg x 0.0005kg	12 x 14	30 x 35	24	T	\$3,325
AWT05-509061	ZK840-1214-175 PSU	175lb x 0.002lb	80kg x 0.001kg	12 x 14	30 x 35	24	T	\$3,225

Please note: all above capacities* are downranged from one of the following higher capacities: 10lb, 70lb or 175lb

ZK840 Count & High Resolution Bench Scale with Factory Fitted Battery

100,000d non legal-for-trade scale (can be legal-for-trade to 10,000d with up to three ranges).

Part Number	Model	Capacity lb	kg	Dimensions		Ship Weight - lbs	Ship Dims	List Price
				in	cm			
AWT05-509062	ZK840-0912-001 BATT*	1lb x 0.00001lb	500g x 0.005g	6" dia	15 dia	20	T	\$4,050
AWT05-509063	ZK840-0912-002 BATT*	2lb x 0.00002lb	1000g x 0.01g	6" dia	15 dia	20	T	\$4,050
AWT05-509064	ZK840-0912-005 BATT*	5lb x 0.00005lb	2000g x 0.02g	6" dia	15 dia	20	T	\$4,050
AWT05-509065	ZK840-0912-010 BATT	10lb x 0.0001lb	5000g x 0.05g	6" dia	15 dia	20	T	\$3,945
AWT05-509066	ZK840-0912-020 BATT*	20lb x 0.0002lb	10kg x 0.0001kg	9 x 12	23 x 30	20	T	\$3,805
AWT05-509067	ZK840-0912-050 BATT*	50lb x 0.0005lb	20kg x 0.0002kg	9 x 12	23 x 30	20	T	\$3,805
AWT05-509068	ZK840-0912-070 BATT	70lb x 0.001lb	35kg x 0.0005kg	9 x 12	23 x 30	20	T	\$3,705
AWT05-509069	ZK840-1214-020 BATT*	20lb x 0.0002lb	10kg x 0.0001kg	12 x 14	30 x 35	24	T	\$3,975
AWT05-509070	ZK840-1214-050 BATT*	50lb x 0.0005lb	20kg x 0.0002kg	12 x 14	30 x 35	24	T	\$3,975
AWT05-509071	ZK840-1214-070 BATT	70lb x 0.001lb	35kg x 0.0005kg	12 x 14	30 x 35	24	T	\$3,875
AWT05-509072	ZK840-1214-100 BATT*	100lb x 0.001lb	50kg x 0.0005kg	12 x 14	30 x 35	24	T	\$3,975
AWT05-509073	ZK840-1214-175 BATT	175lb x 0.002lb	80kg x 0.001kg	12 x 14	30 x 35	24	T	\$3,875

Please note: all above capacities* are downranged from one of the following higher capacities: 10lb, 70lb or 175lb

Distributor Installed Options and Accessories- See ZK Series Option Matrix

ZK Series Options

	Part Number	Option Description	Price	ZK830	ZK840
Option cards	AWT05-505632	Analog output (4-20mA, 0-10V, 0-5V)**	\$435		✓
	AWT05-505633	USB Device module**	\$435		✓
	AWT05-505634	Current Loop and RS485/RS422 module**	\$610		✓
	AWT05-509330	RM300 Wireless Ethernet communication (802.11a/b/g/n) module & antenna	\$680	✓	✓
	AWT05-508062	Multi-Scale Input module, 5 VDC excitation w/o STVS (for ZK830 also requires AWT15-000313)	\$330	✓	✓
	AWT05-508265	I/O interface module (required for AWT05-508726 and AWT05-508727)**	\$190		✓
	AWT05-508266	DC Output, 4 relays 3-60VDC at 2A module**	\$390		✓
	AWT05-508267	DC Input, 4 Inputs 4-30VDC module**	\$390		✓
	AWT05-508268	AC Output, 4 relays 20-240VAC at 1A module (for IP69K indicators only or Option Enclosure)**	\$390		✓
	AWT05-508269	AC Input, 4 Inputs 120-240VAC module (for IP69K indicators only or Option Enclosure)**	\$390		✓
	AWT05-508875	Z series option expansion - RS232 (board only)	\$410		✓
I/O Options	AWT05-508726	SSCU-8 board only (requires AWT05-508265 and 47388-0011 mts)	\$370		✓
	AWT05-508727	16 Position OPTO22 I/O board only (requires AWT05-508265 (I/O Interface Module) and includes 36" cable AWT25-502055)	\$515		✓
	AWT05-509264	Z series option enclosure only - IP69K (Replaces ZM-OPTO/SSCU-8 enclosure)	\$575		✓
	AWT05-506036	ZM-OPTO Board Only (3 Input/3 Output)	\$340	✓	✓
	AWT25-502054	Cable, 18" 16 I/O relay board interconnect ribbon cable, connects two 16 I/O boards	\$65		✓
	AWT25-502055	Cable, 36" - 16 I/O relay board interconnect ribbon cable, connects two 16 I/O boards	\$75		✓
	AWT25-502056	Cable, 60" - 16 I/O relay board to indicator, Extension PVC jacketed rolled cable	\$180		✓
	47388-0011MTS	4-foot cable assembly for SSCU-8	\$30		✓
Indicator only	AWT05-507881	ZK830 indicator - no base (only required when linking to another BSQ base)	\$720	✓	
	AWT05-509197	ZK840 indicator - no base (only required when linking to another BSQ base)	\$1,745		✓

Notes/Limitations:

ZK830 Limit 1 option module internal (either AWT05-508062 or AWT05-509350)

ZK840 Limit 2 option modules internal, (AWT05-508062, AWT05-509330) more using Option Expansion

** = Available for use on option expansion - RS232

Option expansion - RS232 - Limit 2 option modules per board

ZK Series Options

	Part Number	Option Description	Price	ZK830	ZK840
Ind Accessories	AWT05-508735	External QWERTY Keyboard - USB	\$105		✓
	AWT15-000313	ZK830 Remote numeric keypad (<i>required to use PLUs or when a second remote base is installed</i>)	\$220	✓	
	AWT05-509147	Wired barcode scanner (<i>USB & RS232</i>)	\$765	✓	✓
	AWT05-509148	Wireless controlled scanner with charger/communication cradle (<i>USB & RS232</i>)	\$1,610	✓	✓
	AWT05-509149	IP67 Lightstack (<i>red, green, yellow</i>) + audible alarm (<i>for ZK rear mounting bracket required AWT05-509139</i>)	\$670	✓	✓
	AWT05-509150	IP67 Lightstack (<i>red</i>) + audible alarm (<i>for ZK rear mounting bracket required AWT05-509139</i>)	\$375	✓	✓
	AWT05-509174	ZK840 Screen protector - pack of 5	\$80		✓
Relay Options	AWT25-502031	G4IDC5D 2.5 to 28 DC volt input module	\$85	✓	✓
	AWT25-502033	G4IDC5 10 to 32 AC/DC volt input module	\$90	✓	✓
	AWT25-502035	G4IAC5 90 to 140 AC/DC volt input	\$90	✓	✓
	AWT25-502037	G4ODC5 5 to 60 DC volt output module	\$90	✓	✓
	AWT25-502040	G4OAC5A 120/240 VAC output module	\$90	✓	✓
	AWT25-502042	G4ODC5R .5amp, SPST normally open dry contact relay	\$90	✓	✓
Sealing Kits	AWT05-507885	Agency sealing kit ZK830	\$90	✓	
	AWT05-507964	Agency sealing kit ZK840	\$90		✓
Battery Options	AWT05-800055	ZQ Bat IP69K external rechargeable battery pack (<i>USA power lead</i>)	\$770	✓	✓
	AWT15-501821	ZK/BSQ Internal rechargeable battery kit	\$540	✓	✓
Power & power leads options	AWT05-509190	Kit, Inline Power Supply, 24V, 1A – US Plug	\$95	✓	✓
	AWT25-501066	UK power cord only	\$55	✓	✓
Column & Bracket Options	AWT05-507965	BSQ/ZK Underhook 10lb (2-10lb base only)	\$135	✓	✓
	AWT05-509283	BSQ/ZK Underhook 70-175lb (9 x12")	\$320	✓	✓
	AWT05-508668	BSQ Ball top shroud for 12" x 14" bases	\$395	✓	✓
	AWT05-508721	BSQ Clamp down plate	\$130	✓	✓
	AWT05-508040	BSQ Draft shield (<i>10lb and less</i>)	\$520	✓	✓
	AWT05-507882	BSQ to ZK rear base protection cover	\$70	✓	✓
	AWT05-507884	ZK Indicator desk or wall bracket (<i>supplied with 10' cable</i>)	\$125	✓	✓
	AWT05-508992	ZK to BSQ base mounting bracket	\$95	✓	✓
	AWT05-509139	ZK/BSQ Rear Light Stack bracket	\$105	✓	✓
	AWT05-509138	BSQ to ZK base column 15" high	\$425	✓	✓

ZK Series Options

	Part Number	Option Description	Price	ZK830	ZK840
Leads & Cables	AWT25-501945	BSQ Extended base to ZK indicator cable (<i>keyed RJ45 both ends</i>) 10' long	\$50	✓	✓
	AWT25-501951	BSQ Extended base to ZK indicator cable (<i>keyed RJ45 both ends</i>) 25' long	\$110	✓	✓
	AWT25-501952	BSQ Extended base to ZK indicator cable (<i>keyed RJ45 both ends</i>) 50' long	\$195	✓	✓
	AWT25-501983	BSQ base to ZM/ZK indicator cable RS232 (<i>keyed RJ45 to stripped ends</i>) 10' long	\$95	✓	✓
	AWT25-502071	BSQ base to ZM/ZK indicator cable RS232 (<i>keyed RJ45 to stripped ends</i>) 25' long	\$125	✓	✓
	AWT25-502072	BSQ to 2nd base to ZM/ZK indicator cable RS232 (<i>keyed RJ45 to stripped ends</i>) 50' long	\$205	✓	✓
	AWT25-500922	Cable Assembly, RS232, DB9-Female to flying leads, 5 FT, +5V on Pin 4	\$60	✓	✓
	AWT25-500295	Cable Assembly, RS232, DB9-Female, to flying leads, 10FT	\$70	✓	✓
Junction Box	47404-0029	Junction Box Assembly (3)SCL-W1130	Consult Factory	✓	
Software	AWT05-509317	PLU Lite	\$850	✓	
	AWT05-509207	PLU Lookup external pc database software for up to 32 scales	\$1,980		✓
	AWT05-508734	Ztools configuration and development suite (V2.x.x.x)	\$635	✓	✓

ZK Series Options

	Part Number	Option Description	Price	ZK830	ZK840
Bench, Deck & Truck Scales		BSG Torsion Base		✓	✓
		BSF Torsion Base		✓	✓
		BS Diamond Base		✓	✓
		BSQ Digital Base		✓	✓
		DS Floor Scale		✓	✓
		Prodec Floor Scale		✓	✓
		Max Dec Floor Scale		✓	✓
		Drum Weigher			✓
		Low Profile Floor Scale		✓	✓
		Porta-Tronic800 Portable Scale		✓	✓
		Weighlegs		✓	✓
		BWB Batching Weighbars			✓
		BridgeMont			✓

Note: Multi-Scale input required for ZK830 and ZK840

ZQ375 Checkweigher

Legal-for-Trade NTEP CC 11-096, CC03-067 Class III/IIIL 3,000 Divisions

Legal-for-Trade NTEP CC 11-096, CC12-035, CC88-104 Class III/IIIL 5,000 Divisions (AM-5841C, AM-5864, S.WA-3097)

ZQ375 Low capacity BSG Torsion base 3000d Checkweigher with (IP69K)

3000d NTEP approved Torsion base, 15" column

Part Number	Max Capacity			Dimensions		Ship			List Price
	lb	oz	kg	in	cm	Weight lb	Dims		
AWT05-800068	6	96	3	8.75 x 8.75 x 3	22 x 22	24	M	\$2,425	
AWT05-100527	12	192	6	8.75 x 8.75 x 3	22 x 22	24	M	\$2,425	
AWT05-800062	30	480	15	12 x 14 x 3	30 x 35	39	K	\$2,755	
AWT05-100528	60	960	30	12 x 14 x 3	30 x 35	39	K	\$2,755	
AWT05-800069	100	1,600	45	12 x 14 x 3	30 x 35	39	K	\$2,755	

Note:

6lb x 0.002 lb has been designed to be down ranged from AWT05-100527

30lb x 0.01lb and the 100lb x 0.05lb has been designed to be down ranged from AWT05-100528

ZQ375 Low capacity BSF Torsion base 5000d Checkweigher with (IP69K)

5000d NTEP approved Torsion base, 15" column

Part Number	Max Capacity			Dimensions		Ship			List Price
	lb	oz	kg	in	cm	Weight lb	Dims		
AWT05-800016	5	80	2.5	8.75 x 8.75 x 3	22 x 22	24	M	\$3,235	
AWT05-800017	10	160	5	8.75 x 8.75 x 3	22 x 22	24	M	\$3,235	
AWT05-800020	25	400	10	12 x 14 x 3	30 x 35	39	K	\$3,485	
AWT05-800021	50	800	25	12 x 14 x 3	30 x 35	39	K	\$3,485	
AWT05-800022	100	1,600	45	12 x 14 x 3	30 x 35	39	K	\$3,485	

ZQ375 Medium capacity Diamond base 5000d Checkweigher with (IP69K) 35" column

5000d NTEP approved Diamond base, 35" column

Part Number	Max Capacity			Dimensions		Ship			List Price
	lb	oz	kg	in	cm	Weight lb	Dims		
AWT05-800027	100	1,600	50	20 x 20 x 5	51 x 51	63	J	\$3,840	
AWT05-800028	200	3,200	100	20 x 20 x 5	51 x 51	63	J	\$3,840	
AWT05-800029	200	3,200	100	24 x 24 x 5	61 x 61	75	J	\$3,980	
AWT05-800030	500	8,000	220	24 x 24 x 5	61 x 61	75	J	\$4,385	

ZQ375 indicator only (no wall/desk stand included)

Part Number	List Price
AWT05-800050	\$1,785

Distributor Installed Options and Accessories - See ZQ375 Series Matrix

Note: Due to NSF hygiene regulations all Torsion ZQ375 Checkweighers come standard with limited loadcell cable

ZQ375 Series Options

	Part Number	Option Description	Price	ZQ375
Option cards	AWT05-505632	Analog output (4-20mA, 0-10V, 0-5V)**	\$435	✓
	AWT05-505633	USB Device module**	\$435	✓
	AWT05-505634	Current Loop and RS485/RS422 module**	\$610	✓
	AWT05-506239	Internal 120VAC Relay module (for IP69K indicators only)	\$370	✓
	AWT05-509330	RM300 Wireless Ethernet communication (802.11a/b/g/n) module & antenna	\$680	✓
	AWT05-508053	Severe Transient Voltage Suppressor (STVS) Extreme Lightning protection	\$175	✓
Gland Accessory	AWT05-505850	Gland, USB watertight (IP66 and IP69K models)	\$125	✓
	AWT05-505851	Gland, Ethernet watertight (IP66 and IP69K models)	\$90	✓
I/O Options	AWT05-509264	Z series option enclosure only - IP69K (Replaces ZM-OPTO/SSCU-8 enclosure)	\$575	✓
	AWT05-506036	ZM-OPTO Board Only (3 Input/3 Output)	\$340	✓
Relay Options	AWT25-502031	G4IDC5D 2.5 to 28 DC volt input module	\$85	✓
	AWT25-502033	G4IDC5 10 to 32 AC/DC volt input module	\$90	✓
	AWT25-502035	G4IAC5 90 to 140 AC/DC volt input	\$90	✓
	AWT25-502037	G4ODC5 5 to 60 DC volt output module	\$90	✓
	AWT25-502040	G4OAC5A 120/240 VAC output module	\$90	✓
	AWT25-502042	G4ODC5R .5amp, SPST normally open dry contact relay	\$90	✓
Ind Accessories	AWT05-508728	ZM Polycarbonate Splash guard (QTY 1)	\$60	✓
	AWT05-509147	Wired barcode scanner (USB & RS232)	\$765	✓
	AWT05-509148	Wireless controlled scanner with charger/communication cradle (USB & RS232)	\$1,610	✓
	AWT05-508943	IP67 Lightstack (red, green, yellow) + audible alarm (ZM/ZQ indicators)	\$495	✓
Agency sealing kits	AWT05-508170	Agency sealing kit ZM/ZQ	\$130	✓
Power & power leads options	AWT25-501066	UK power cord only	\$55	✓
	AWT25-501226	DC power cable with bare leads (9')	\$60	✓
	AWT25-501235	DC Voltage input cable 9'	\$55	✓
Columns and Brackets	AWT20-505480	ZQ375 stainless steel wall/desk stand	\$50	✓
	AWT05-800074	Torsion to ZM2/3/4 Stainless steel column kit 15" high	\$395	✓
	AWT05-506285	Diamond 20" x 20" Stainless Steel 35" High Column mounting kit ZM2/3/4	\$625	✓
Cables	AWT05-506286	Diamond 24" x 24" Stainless Steel 35" High Column mounting kit ZM2/3/4	\$625	✓
	AWT25-500922	Cable Assembly, RS232, DB9-Female to flying leads, 5 FT, +5V on Pin 4	\$60	✓
	AWT25-500678	Cable Assembly, RS232, DB9-Female to flying leads, 5FT	\$60	✓
Software	AWT25-500295	Cable Assembly, RS232, DB9-Female, to flying leads, 10FT	\$70	✓
	AWT05-508734	Ztools configuration and development suite (V2.x.x.x)	\$635	✓
Batteries	AWT05-800055	ZQ Bat, Battery pack, external mounting, rechargeable, Lead Acid	\$770	✓
Bench, Deck & Truck Scales		BSG Torsion Base		✓
		BSF Torsion Base		✓
		BS Diamond Base		✓
		BSQ Digital Base		
		DS Floor Scale		✓
		Prodec Floor Scale		✓
		Max Dec Floor Scale		✓
		FCQH Hinge Top Floor Scale		✓
		Drum Weigher		✓
		Low Profile Floor Scale		✓
		Porta-Tronic800 Portable Scale		✓
		Dual Roller Cargo Scale		
		Swivel Caster Cargo Scale		
		Pancake Scale		
		Weighlegs		✓
		BWB Batching Weighbars		✓
		BridgeMont		

ZM Series Indicator linked to a 5000d (IP69K) BSF Torsion Base

Legal-for-Trade CC 11-096, CC 12-035 Class III 5,000 Divisions (AM-5841C, AM-5864)

ZM301 Linked to BSF Torsion 5000d Base (IP69K) with a 15" high Column

Part Number	Max Capacity			Dimensions		Ship			List Price
	lb	oz	kg	in	cm	Weight lb	Dims		
AWT05-507371	5	80	2.5	8.75 x 8.75 x 3	22 x 22	24	M	\$3,570	
AWT05-507372	10	160	5	8.75 x 8.75 x 3	22 x 22	24	M	\$3,570	
AWT05-507373	25	400	10	12 x 14 x 3	30 x 35	39	K	\$3,785	
AWT05-507374	50	800	25	12 x 14 x 3	30 x 35	39	K	\$3,785	
AWT05-507375	100	1,600	45	12 x 14 x 3	30 x 35	39	K	\$3,785	

ZM303 Linked to BSF Torsion 5000d Base (IP69K) with a 15" high Column

Part Number	Max Capacity			Dimensions		Ship			List Price
	lb	oz	kg	in	cm	Weight lb	Dims		
AWT05-507390	5	80	2.5	8.75 x 8.75 x 3	22 x 22	24	M	\$3,680	
AWT05-507391	10	160	5	8.75 x 8.75 x 3	22 x 22	24	M	\$3,680	
AWT05-507392	25	400	10	12 x 14 x 3	30 x 35	39	K	\$3,900	
AWT05-507393	50	800	25	12 x 14 x 3	30 x 35	39	K	\$3,900	
AWT05-507394	100	1,600	45	12 x 14 x 3	30 x 35	39	K	\$3,900	

Distributor Installed Options and Accessories – See ZM3xx Series Option Matrix

ZM Series Indicator linked to a 3000d (IP69k) BSG Torsion Base

Legal-for-Trade CC 13-017, CC 11-096, CC 03-067 Class III 3,000 Divisions

ZM201 Linked to BSG Torsion 3000d Base (IP66) with a 15" high Column

Part Number	Max Capacity			Dimensions		Ship			List Price
	lb	oz	kg	in	cm	Weight lb	Dims		
AWT05-507361	6	96	3	8.75 x 8.75 x 3	22 x 22	24	M	\$2,500	
AWT05-507362	12	192	6	8.75 x 8.75 x 3	22 x 22	24	M	\$2,500	
AWT05-507363	30	480	15	12 x 14 x 3	30 x 35	39	K	\$2,835	
AWT05-507364	60	960	30	12 x 14 x 3	30 x 35	39	K	\$2,835	
AWT05-507365	100	1,600	45	12 x 14 x 3	30 x 35	39	K	\$2,835	

ZM301 Linked to BSG Torsion 3000d Base (IP69k) with a 15" high Column

Part Number	Max Capacity			Dimensions		Ship			List Price
	lb	oz	kg	in	cm	Weight lb	Dims		
AWT05-507366	6	96	3	8.75 x 8.75 x 3	22 x 22	24	M	\$2,815	
AWT05-507367	12	192	6	8.75 x 8.75 x 3	22 x 22	24	M	\$2,815	
AWT05-507368	30	480	15	12 x 14 x 3	30 x 35	39	K	\$3,030	
AWT05-507369	60	960	30	12 x 14 x 3	30 x 35	39	K	\$3,030	
AWT05-507370	100	1,600	45	12 x 14 x 3	30 x 35	39	K	\$3,030	

ZM303 Linked to BSG Torsion 3000d Base (IP69k) with a 15" high Column

Part Number	Max Capacity			Dimensions		Ship			List Price
	lb	oz	kg	in	cm	Weight lb	Dims		
AWT05-507380	6	96	3	8.75 x 8.75 x 3	22 x 22	24	M	\$2,910	
AWT05-507381	12	192	6	8.75 x 8.75 x 3	22 x 22	24	M	\$2,910	
AWT05-507382	30	480	15	12 x 14 x 3	30 x 35	39	K	\$3,115	
AWT05-507383	60	960	30	12 x 14 x 3	30 x 35	39	K	\$3,115	
AWT05-507384	100	1,600	45	12 x 14 x 3	30 x 35	39	K	\$3,115	

Distributor Installed Options and Accessories – See ZM3xx Series Option Matrix

ZM Series Indicator linked to a 5000d (IP69K) BS Diamond Base

Legal-for-Trade NTEP CC 13-017, CC 11-096, CC 88-104 Class III 5,000 Divisions (AM-5902C, AM-5841C, S.WA-3094)

ZM201 Linked to a Stainless Steel BS 5000d Diamond Base (IP66), 35" Column

Part Number	Max Capacity			Dimensions		Ship			List Price
	lb	oz	kg	in	cm	Weight lb	Dims		
AWT05-507351	100	1,600	50	20 x 20 x 5	51 x 51	63	J	\$3,810	
AWT05-507352	200	3,200	100	20 x 20 x 5	51 x 51	63	J	\$3,810	
AWT05-507353	100	1,600	50	24 x 24 x 5	61 x 61	75	J	\$4,080	
AWT05-507354	200	3,200	100	24 x 24 x 5	61 x 61	75	J	\$4,080	
AWT05-507355	500	8,000	220	24 x 24 x 5	61 x 61	75	J	\$4,410	

ZM301 Linked to a Stainless Steel BS 5000d Diamond Base (IP69K), 35" Column

Part Number	Max Capacity			Dimensions		Ship			List Price
	lb	oz	kg	in	cm	Weight lb	Dims		
AWT05-507356	100	1,600	50	20 x 20 x 5	51 x 51	63	J	\$4,125	
AWT05-507357	200	3,200	100	20 x 20 x 5	51 x 51	63	J	\$4,125	
AWT05-507358	100	1,600	50	24 x 24 x 5	61 x 61	75	J	\$4,385	
AWT05-507359	200	3,200	100	24 x 24 x 5	61 x 61	75	J	\$4,385	
AWT05-507360	500	8,000	220	24 x 24 x 5	61 x 61	75	J	\$4,710	

ZM303 Linked to a Stainless Steel BS 5000d Diamond Base (IP69K), 35" Column

Part Number	Max Capacity			Dimensions		Ship			List Price
	lb	oz	kg	in	cm	Weight lb	Dims		
AWT05-507385	100	1,600	50	20 x 20 x 5	51 x 51	63	J	\$4,210	
AWT05-507386	200	3,200	100	20 x 20 x 5	51 x 51	63	J	\$4,210	
AWT05-507387	100	1,600	50	24 x 24 x 5	61 x 61	75	J	\$4,485	
AWT05-507388	200	3,200	100	24 x 24 x 5	61 x 61	75	J	\$4,485	
AWT05-507389	500	8,000	220	24 x 24 x 5	61 x 61	75	J	\$4,815	

Distributor Installed Options and Accessories – See ZM3xx Series Option Matrix

BSQ High Resolution Bench Base

10,000d Legal-for-Trade with 3 range Multi Interval NTEP CC 15-028 Class III (AM 5985) or 100,000d unapproved

Model BSQ 100,000d High Resolution Digital Bench Base

Part Number	Product	Max Capacity			Dimensions		Ship		List Price
		lb	oz	kg	in	cm	Weight lb	Dims	
AWT05-508798	BSQ-0912-005	2	40	1	6" dia	15" dia	15	T	\$2,065
AWT05-508798	BSQ-0912-005	5	80	2.5	6" dia	15" dia	15	T	\$2,065
AWT05-508798	BSQ-0912-005	10	160	5	6" dia	15" dia	15	T	\$2,065
AWT05-508669	BSQ-0912-035	20	320	10	9 x 12 x 5	23 x 30	15	T	\$1,815
AWT05-508669	BSQ-0912-035	50	800	25	9 x 12 x 5	23 x 30	15	T	\$1,815
AWT05-508669	BSQ-0912-035	70	1120	35	9 x 12 x 5	23 x 30	15	T	\$1,815
AWT05-508670	BSQ-1214-035	20	320	10	12 x 14 x 5	30 x 35	20	T	\$1,910
AWT05-508670	BSQ-1214-035	50	560	25	12 x 14 x 5	30 x 35	20	T	\$1,910
AWT05-508670	BSQ-1214-035	70	1120	35	12 x 14 x 5	30 x 35	20	T	\$1,910
AWT05-508671	BSQ-1214-080	100	1600	50	12 x 14 x 5	30 x 35	20	T	\$1,910
AWT05-508671	BSQ-1214-080	175	2800	80	12 x 14 x 5	30 x 35	20	T	\$1,910

Options

Part Number	Model	List Price
AWT25-501983	RS232 Base to indicator cable (keyed RJ45 to striped end) 10'	\$95
AWT25-502071	RS232 Base to indicator cable (keyed RJ45 to striped end) 25'	\$125
AWT25-502072	RS232 Base to indicator cable (keyed RJ45 to striped end) 50'	\$205
AWT05-507965	Underhook (2lb and 10lb base only)	\$135
AWT25-501988	USB A to USB B PC connection cable	\$25
AWT05-509283	Underhook 70lb 9x12 Base Only	\$320
AWT05-508040	Draft shield (2lb and 10lb models)	\$520
AWT05-508668	Ball top shroud (12" x 14" base)	\$395
AWT05-508721	Clamp down plate kit	\$130
AWT05-508879	ZM400 to BSQ Stainless Steel column kit 15" high	\$410
AWT05-509138	ZK 15" High column	\$425
AWT15-501741	Overseas BSQ Base sealing kit*	\$75
AWT05-507882	Rear Plate Protector	\$70

*Base sealing kit will only be required if OIML or EC stamping is required

BSF/BSG Torsion Bases

Model BSF 5000d Stainless steel Torsion Base to IP69K

5,000d Legal-for-Trade NTEP CC 12-035 Class III 5,000 Division (AM 5864) 10,000d Unapproved

Part Number	Product	Max Capacity		Dimensions		Ship			List Price
		lb	kg	in	cm	Weight lb	Dims		
AWT05-800045	BSF-99-5	5 x 0.001 lb	2.5 x 0.0005 kg	8.75 x 8.75	22 x 22	14	G	\$1,670	
AWT05-800037	BSF-99-10	10 x 0.002 lb	5 x 0.001 kg	8.75 x 8.75	22 x 22	14	G	\$1,670	
AWT05-800039	BSF-1214-25	25 x 0.005 lb	12.5 x 0.002 kg	12 x 14	30 x 35	25	H	\$1,875	
AWT05-800047	BSF-1214-50	50 x 0.01 lb	25 x 0.005 kg	12 x 14	30 x 35	25	H	\$1,875	
AWT05-800048	BSF-1214-100	100 x 0.02 lb	50 x 0.01 kg	12 x 14	30 x 35	25	H	\$1,875	

Model BSG 3000d Stainless steel Torsion Base to IP69K

3,000d Legal-for-Trade NTEP CC 03-067 Class III 3,000 Division or 10,000d Unapproved

Part Number	Product	Max Capacity		Dimensions		Ship			List Price
		lb	kg	in	cm	Weight lb	Dims		
AWT05-100525	BSG-99-12	6 x 0.002 lb	3 x 0.001 kg	8.75 x 8.75	22 x 22	13	G	\$1,030	
AWT05-100525	BSG-99-12	12 x 0.005 lb	6 x 0.002 kg	8.75 x 8.75	22 x 22	13	G	\$1,030	
AWT05-100526	BSG-1214-100	30 x 0.01 lb	15 x 0.005 kg	12 x 14	30 x 35	25	H	\$1,225	
AWT05-100526	BSG-1214-100	60 x 0.02 lb	30 x 0.01 kg	12 x 14	30 x 35	25	H	\$1,225	
AWT05-100526	BSG-1214-100	100 x 0.05 lb	45 x 0.02 kg	12 x 14	30 x 35	25	H	\$1,225	

Model BSG 10,000d Stainless steel Torsion Base to IP69K

None Legal-for-Trade : 10,000d Unapproved

Part Number	Product	Max Capacity		Dimensions		Ship			List Price
		lb	kg	in	cm	Weight lb	Dims		
AWT05-100525	BSG-99-12	5 x 0.0005 lb	2.5 x 0.0002 kg	8.75 x 8.75	22 x 22	13	G	\$1,030	
AWT05-100525	BSG-99-12	10 x 0.001 lb	5 x 0.0005 kg	8.75 x 8.75	22 x 22	13	G	\$1,030	
AWT05-100526	BSG-1214-100	25 x 0.002 lb	12.5 x 0.001 kg	12 x 14	30 x 35	25	H	\$1,225	
AWT05-100526	BSG-1214-100	50 x 0.005 lb	25 x 0.002 kg	12 x 14	30 x 35	25	H	\$1,225	
AWT05-100526	BSG-1214-100	100 x 0.01 lb	50 x 0.005 kg	12 x 14	30 x 35	25	H	\$1,225	

Options

Part Number	Product	List Price
AWT05-800074	Torsion to ZQ/ZM2/3/4 Stainless steel column kit 15" high	\$395

BS Diamond Series Bench Scale

Mild Steel 5000d Diamond Bench Base

5000d Legal-for-Trade NTEP CC 88-104 Class III 5,000 Divisions (S.WA-3094) or 10,000d Non Legal for Trade

Part Number	Product	Max Capacity			Dimensions		Ship		List Price
		lb	oz	kg	in	cm	Weight lb	Dims	
21374-0012	BSNO1818-50	50	800	25	18 x 18 x 4	46 x 46	25	C	\$1,565
21375-0011	BSNO2020-100	100	1,600	50	20 x 20 x 4	51 x 51	36	C	\$1,565
28142-0018	BSNO2020-200	200	3,200	100	20 x 20 x 4	51 x 51	40	C	\$1,565
28144-0016	BSNO2424-100	100	1,600	50	24 x 24 x 4	61 x 61	60	D	\$1,695
21376-0010	BSNO2424-200	200	3,200	100	24 x 24 x 4	61 x 61	60	D	\$1,695
55080-0015	BSNO2424-500	500	8,000	250	24 x 24 x 4	61 x 61	60	D	\$1,730

Mild Steel Diamond Bench Base - Options

Part Number	Model	List Price
AWT05-506285	20" x 20" Stainless Steel 35" High Column mounting kit ZQ375/ZM2/3/4 series (no indicator stand required)	\$625
AWT05-506286	24" x 24" Stainless Steel 35" High Column mounting kit ZQ375/ZM2/3/4 series (no indicator stand required)	\$625
AWT05-506329	20" x 20" Stainless Steel 35" High Column mounting kit ZM5/6 (indicator stand required)	\$625
AWT05-506328	24" x 24" Stainless Steel 35" High Column mounting kit ZM5/6 (indicator stand required)	\$625

Stainless Steel 5000d Diamond Bench Base IP69K

5000d Legal-for-Trade NTEP CC 88-104 Class III 5,000 Divisions (S.WA-3094) or 10,000d Non Legal for Trade

Part Number	Product	Max Capacity			Dimensions		Ship		List Price
		lb	oz	kg	in	cm	Weight lb	Dims	
AWT05-506058	BSAO1818-50	50	800	25	18 x 18 x 5	46 x 46	25	C	\$2,015
AWT05-800051	BSAO2020-100	100	1,600	50	20 x 20 x 5	51 x 51	37	C	\$2,160
AWT05-800052	BSAO2020-200	200	3,200	100	20 x 20 x 5	51 x 51	37	D	\$2,160
AWT05-506106	BSAO2424-100	100	1,600	50	24 x 24 x 5	61 x 61	51	D	\$2,350
AWT05-800053	BSAO2424-200	200	3,200	100	24 x 24 x 5	61 x 61	52	D	\$2,350
AWT05-800054	BSAO2424-500	500	8,000	250	24 x 24 x 5	61 x 61	58	D	\$2,710

Stainless Steel Diamond Bench Base - Options

Part Number	Model	List Price
AWT05-506285	20" x 20" Stainless Steel 35" High Column mounting kit ZQ375/ZM2/3/4 series (no indicator stand required)	\$625
AWT05-506286	24" x 24" Stainless Steel 35" High Column mounting kit ZQ375/ZM2/3/4 series (no indicator stand required)	\$625
AWT05-506329	20" x 20" Stainless Steel 35" High Column mounting kit ZM5/6 (indicator stand required)	\$625
AWT05-506328	24" x 24" Stainless Steel 35" High Column mounting kit ZM5/6 (indicator stand required)	\$625

Bench Scale Cart

Bench Scale Dimension

Part Number	Product	Ship		List Price
		Weight lb	Dims	
AWT05-506326	Stainless steel bench cart for 20" x 20" or 24" x 24" diamond bench scales	75	J	\$1,825

**For 100lb and 200lb bases only. Consult factory for 500lb bases*

Indicator Column (Choose one)

Part Number	Product	List Price
AWT05-506330	35" Column mounting kit for ZQ375 and ZM2/3/4 series indicators (no indicator stand required)	\$475
AWT05-506331	35" Column mounting kit for ZM5/6 series indicators (indicator stand required)	\$475

Note: Casters are zinc plated and approved by the National Sanitation Foundation (NSF)

Floor Scales

ProDec
ProDec Deck and Indicator System
FCQH - Hinge-Top Floor Scale
Pit Frames
Deck Scale Platforms - DS Series
Drum Weigher - DW Series
Cargo Scales
MaxDec - Heavy Capacity Platforms
Weigh Leg™ Frames

ProDec DSL Series Low Profile

Legal-for-Trade CC 90-132 Class III 5,000 Divisions

Capacity: 2,000lb to 5,000lb (1,000kg to 2,500kg)

5,000lb decks may be legally installed as a 2,000lb capacity scale with 0.5lb increments

Part Number	Model	Length		Width		Height		Ship Weight		List Price
		in	cm	in	cm	in	cm	lbs	kg	
AWT05-505862	DSL3636-05	36	91.4	36	91.4	3.31	8.4	223	101	\$2,340
AWT05-505863	DSL4848-05	48	121.9	48	121.9	3.31	8.4	338	154	\$2,515
AWT05-505867	DSL6060-05	60	152.4	60	152.4	3.31	8.4	484	220	\$3,365

Capacity: 5,000lb to 10,000lb (2,500kg to 5,000kg)

10,000lb decks may be legally installed as a 5,000lb capacity scale with 1lb increments. When used as a 5,000lb scale, 10,000lb ramps, pit frames and accessories are required

Part Number	Model	Length		Width		Height		Ship Weight		List Price
		in	cm	in	cm	in	cm	lbs	kg	
AWT05-505868	DSL4848-10	48	121.9	48	121.9	4.06	10.3	491	223	\$3,340
AWT05-505872	DSL6060-10	60	152.4	60	152.4	4.06	10.3	679	309	\$4,240
AWT05-505874	DSL8460-10	84	213.4	60	152.4	4.06	10.3	910	414	\$7,180

Capacity: 10,000lb to 20,000lb (5,000kg to 10,000kg)

20,000lb decks may be legally installed as a 10,000lb capacity scale with 2lb increments. When used as a 10,000lb scale, 20,000lb ramps, pit frames and accessories are required

Part Number	Model	Length		Width		Height		Ship Weight		List Price
		in	cm	in	cm	in	cm	lbs	kg	
AWT05-505879	DSL8460-20	84	213.4	60	152.4	5	12.7	1140	517	\$8,630

Options

Part Number	Product	List Price
50063-0090	Stainless steel junction box	\$425
For remote mounting the junction box from scale, add charge for 25' weigh bar cables		\$225
Smooth top plate is the same price as the tread plate		

For custom or unlisted sizes and capacities of ProDec DSL Series Low Profile floor scales and accessories please refer to the online floor scale quotation generator found on the Avery Weigh-Tronix secure website.

ProDec DSL Series Low Profile - Ramps & Accessories

Legal-for-Trade CC 90-132 Class III 5,000 Divisions

Ramps - Tread Plate 5,000 lb (2,500kg) Attachment brackets required

Part Number	Product	Incline Angle	Run		Width		Height		Ship Weight		List Price
			in	cm	in	cm	in	cm	lbs	kg	
27885-0011	36" Ramp	6°	30.0	76.2	36	91.4	3.31	8.4	140	64	\$735
27885-0029	48" Ramp	6°	30.0	76.2	48	121.9	3.31	8.4	176	80	\$845
27885-0037	60" Ramp	6°	30.0	76.2	60	152.4	3.31	8.4	212	96	\$1,540
48419-0020	36" Ramp	4°	48.0	121.9	36	91.4	3.31	8.4	175	79	\$1,055
48419-0038	48" Ramp	4°	48.0	121.9	48	121.9	3.31	8.4	230	104	\$1,265
48419-0046	60" Ramp	4°	48.0	121.9	60	152.4	3.31	8.4	280	127	\$1,585

Ramps - Tread Plate 10,000 lb (5,000kg) Attachment brackets required

Part Number	Product	Incline Angle	Run		Width		Height		Ship Weight		List Price
			in	cm	in	cm	in	cm	lbs	kg	
27988-0017	48" Ramp	6°	36	91.4	48	121.9	4.06	10.3	266	120	\$1,480
27988-0025	60" Ramp	6°	36	91.4	60	152.4	4.06	10.3	319	145	\$1,695

Forklift Frame

Part Number	Product	List Price
AWT05-507868	Forklift Frame - DSL 48" x 48" - 5,000lb/10,000lb w/ indicator column. Mild Steel	\$4,520

Accessories

Part Number	Product	List Price
Extra interface cable		(price per ft) \$5
15923-0325	*Platform lifting eye (must be requested at time of order)	\$15
27877-0011MTS	Straight Ramp Attachment Bracket (5,000 lb)	\$40
27874-0022	Bolt Down Floor Plate (5,000 lb)	\$35
28000-0019	Straight Ramp Attachment Bracket (10,000 lb)	\$75
27999-0022	Bolt Down Floor Plate (10,000 lb)	\$100
49025-0016	Straight Ramp Attachment Bracket (20,000 lb)	\$180
49022-0027	Bolt Down Floor Plate (20,000 lb)	\$150

*Note: On all decks with a width dimension of less than 60", two (2) lifting eyes may be ordered at no additional charge. Decks with a width dimension of 60" or more may be ordered with four (4) lifting eyes at no additional charge.

For custom or unlisted sizes and capacities of ProDec DSL Series Low Profile floor scales and accessories please refer to the online floor scale quotation generator found on the Avery Weigh-Tronix secure website.

ProDec Stainless Steel DSLS Series Low Profile

Legal-for-Trade CC 90-132 Class III 5,000 Divisions

Capacity: 2,000lb to 5,000lb (1,000kg to 2,500kg)

5,000lb decks may be legally installed as a 2,000lb capacity scale with 0.5lb increments

Part Number	Model	Length		Width		Height		Ship Weight		List Price
		in	cm	in	cm	in	cm	lbs	kg	
AWT05-507834	DSLS4848-05	48	121.9	48	121.9	3.31	8.4	381	173	\$6,505
AWT05-507837	DSLS6060-05	60	152.4	60	152.4	3.31	8.4	549	259	\$8,955

Capacity: 5,000lb to 10,000lb (2,500kg to 5,000kg)

10,000lb decks may be legally installed as a 5,000lb capacity scale with 1lb increments. When used as a 5,000lb scale, 10,000lb ramps, pit frames and accessories are required

Part Number	Model	Length		Width		Height		Ship Weight		List Price
		in	cm	in	cm	in	cm	lbs	kg	
AWT05-507838	DSLS6060-10	60	152.4	60.0	152.4	4.06	10.3	679	309	\$16,215

Options

Part Number	Product	List Price
	For remote mounting the junction box from scale, add charge for 25' weigh bar cables	\$225
	Smooth top plate is the same price as the tread plate	

Ramps - Stainless Steel Tread Plate 2,000 lb (1,000kg) / 5,000 lb (2,500kg) Attachment brackets required

Part Number	Product	Incline Angle	Run		Width		Height		Ship Weight		List Price
			in	cm	in	cm	in	cm	lbs	kg	
28199-0010	36" Ramp	6°	30	76.2	36	91.4	3.31	8.4	140	64	\$3,395
28199-0028	48" Ramp	6°	30	76.2	48	121.9	3.31	8.4	201	91	\$3,495
28199-0036	60" Ramp	6°	30	76.2	60	152.4	3.31	8.4	247	112	\$4,525
48428-0029	36" Ramp	4°	48	121.9	36	91.4	3.31	8.4	175	79	\$3,920
48428-0037	48" Ramp	4°	48	121.9	48	121.9	3.31	8.4	230	104	\$4,345
48428-0045	60" Ramp	4°	48	121.9	60	152.4	3.31	8.4	280	127	\$5,300

Ramps - Stainless Steel Tread Plate 10,000 lb (5,000kg) Attachment brackets required

Part Number	Product	Incline Angle	Run		Width		Height		Ship Weight		List Price
			in	cm	in	cm	in	cm	lbs	kg	
28208-0027	60" Ramp	6°	36	91.4	60	152.4	4.06	10.3	319	145	\$6,070

Forklift Frame

Part Number	Product	List Price
AWT05-507867	Forklift Frame - DSLS 48" x 48" - 5,000lb/10,000lb w/ indicator column. Stainless Steel	\$6,635

Accessories

Part Number	Product	List Price
	Extra interface cable	(price per ft) \$5
15923-0325	*Platform lifting eye (must be requested at time of order)	\$15
28212-0013	Straight Ramp Attachment Bracket, Stainless Steel (2,000lb / 5,000lb)	\$125
28209-0026	Bolt Down Floor Plate, Stainless Steel (2,000lb / 5,000lb)	\$115
28216-0019	Straight Ramp Attachment Bracket, Stainless Steel (10,000lb)	\$210
28213-0020	Bolt Down Floor Plate, Stainless Steel (10,000lb)	\$195

*Note: On all decks with a width dimension of less than 60", two (2) lifting eyes may be ordered at no additional charge. Decks with a width dimension of 60" or more may be ordered with four (4) lifting eyes at no additional charge.

For custom or unlisted sizes and capacities of ProDec Stainless Steel DSLS Series Low Profile floor scale and accessories please refer to the online floor scale quotation generator found on the Avery Weigh-Tronix secure website.

ProDec and Indicator System

The system includes a cable providing quick disconnect of both the indicator and the floor scale for fast, easy installation. The system is factory calibrated and is provided with a certificate of calibration.

ProDec DSL 48" x 48" Floor Scale and ZM Series Indicator

Deck Legal-for-Trade CC 90-132 A2 Class III 5,000 Divisions
 Indicator ZM303 Legal-for-Trade CC 11-096 Class III/IIIL 10,000 Divisions

Part Number	Product	List Price
AWT05-506203	DSL4848 5,000lb capacity SHWB with ZM303 Stainless Steel IP69K enclosure, IBN display	\$4,850

ProDec DSL 60" x 60" Floor Scale and ZM Series Indicator

Deck Legal-for-Trade CC 90-132 A2 Class III 5,000 Divisions
 Indicator ZM303 Legal-for-Trade CC 11-096 Class III/IIIL 10,000 Divisions

Part Number	Product	List Price
AWT05-506206	DSL6060 5,000lb capacity SHWB with ZM303 Stainless Steel IP69K enclosure, IBN display	\$5,420

FCQH Series Hinge-Top Floor Scale

Legal-for-Trade CC 03-003 Class III 5,000 Divisions

Capacity: 2,000lb to 5,000lb (1,000kg to 2,500kg)

5,000lb decks may be legally installed as a 2,000lb capacity scale with 0.5lb increments

Part Number	Model	Length		Width		Height		Ship Weight		List Price
		in	cm	in	cm	in	cm	lbs	kg	
57280-0118	FCQH3636-05	36	91.4	36	91.4	3.31	8.4	190	86	\$8,040
57280-0126	FCQH4848-05	48	121.9	48	121.9	3.31	8.4	395	179	\$10,335
57280-0159	FCQH6060-05	60	152.4	60	152.4	3.31	8.4	595	270	\$20,570

Capacity: 5,000lb to 10,000lb (2,500kg to 5,000kg)

Part Number	Model	Length		Width		Height		Ship Weight		List Price
		in	cm	in	cm	in	cm	lbs	kg	
57280-0217	FCQH4848-10	48	121.9	48	121.9	4.06	10.3	507	230	\$18,065
57280-0233	FCQH7248-10	72	182.9	48	121.9	4.06	10.3	725	330	\$26,985
57280-0241	FCQH6060-10	60	152.4	60	152.4	4.06	10.3	770	350	\$26,985

Ramps - Stainless Steel Tread Plate 5,000 lb (2,500kg) Attachment brackets required

Part Number	Product	Incline Angle	Run		Width		Height		Ship Weight		List Price
			in	cm	in	cm	in	cm	lbs	kg	
28199-0010	36" Ramp	6°	30	76.2	36	91.4	3.31	8.4	140	64	\$3,395
28199-0028	48" Ramp	6°	30	76.2	48	121.9	3.31	8.4	201	91	\$3,495
28199-0036	60" Ramp	6°	30	76.2	60	152.4	3.31	8.4	247	112	\$4,525
48428-0037	48" Ramp	4°	48	121.9	48	121.9	3.31	8.4	230	104	\$4,345
48428-0045	60" Ramp	4°	48	121.9	60	152.4	3.31	8.4	280	127	\$5,300

Ramps - Stainless Steel Tread Plate 10,000 lb (5,000kg) Attachment brackets required

Part Number	Product	Incline Angle	Run		Width		Height		Ship Weight		List Price
			in	cm	in	cm	in	cm	lbs	kg	
28208-0019	48" Ramp	6°	36	91.4	48	121.9	4.06	10.3	261	118	\$3,395
28208-0027	60" Ramp	6°	36	91.4	60	152.4	4.06	10.3	319	145	\$6,070

Accessories

Part Number	Product	List Price
Extra interface cable		(price per ft) \$5
28212-0013	Straight ramp attachment bracket, stainless steel (5,000 lb)	\$125
28209-0026	Bolt down floor plate, stainless steel (5,000 lb)	\$115
28216-0019	Straight ramp attachment bracket, stainless steel (10,000 lb)	\$210
28213-0020	Bolt down floor plate, stainless steel (10,000 lb)	\$195

For custom or unlisted sizes and capacities of FCQH Series Hinge-Top Floor Scale floor scales and accessories please email us at usaleads@awtx-itw.com or call 800-533-0456.

Pit Frames

Bolt-Together Pit Frames for Carbon Steel ProDec Floor Scales

Full heavy duty bolt-together pit frames designed for carbon steel ProDec floor scales with 5K, 10K, and 20K capacities. Pit frame ship as a kit, are carbon steel and painted with a grey paint and are designed to be assembled on site.

Part Number	Model	Length		Width		Height		Ship Weight		List Price
		in	cm	in	cm	in	cm	lbs	kg	
41180-0022	3636-05	37	94.0	37	94.0	4	10.2	52	24	\$745
41180-0030	4848-05	49	124.5	49	124.5	4	10.2	68	31	\$745
41180-0048	4848-10	49	124.4	49	124.5	5	12.7	79	36	\$985
41180-0071	6060-05	61	15.9	61	154.9	4	10.1	86	40	\$840
41180-0089	6060-10	61	154.9	61	154.9	5	12.7	101	46	\$1,260
41180-0097	6060-20	61	154.9	61	154.9	6	15.2	112	51	\$2,710

Bolt-Together Pit Frames for Stainless Steel ProDec, FCQH Floor Scales

Full heavy duty bolt-together pit frames designed for stainless steel ProDec, FCQH floor scales with 5K, 10K, and 20K capacities. Pit frames ship as a kit and are stainless steel sheet metal with an abrasive blast finish and are designed to be assembled on site.

Part Number	Model	Length		Width		Height		Ship Weight		List Price
		in	cm	in	cm	in	cm	lbs	kg	
41180-1038	4848-05	49	124.5	49	124.5	4	10.2	68	31	\$1,725
41180-1079	6060-05	61	154.9	61	154.9	4	10.2	86	39	\$1,930
41180-1087	6060-10	61	154.9	61	154.9	5	12.7	101	46	\$2,960

Welded Pit Frames for Stainless Steel ProDec and FCQH Floor Scales

Full heavy duty welded pit frames designed for stainless steel ProDec and FCQH floor scales with 5K, 10K, and 20K capacities. Pit frames ship as one complete unit and are stainless steel structural "C" channel with an abrasive blast finish.

Part Number	Model	Length		Width		Height		Ship Weight		List Price
		in	cm	in	cm	in	cm	lbs	kg	
41130-0023	3636-05	40.19	102.0	40.19	102.0	4	10.2	135	61	\$2,470
41130-0031	4848-05	52.19	132.5	52.19	132.5	4	10.2	175	79	\$3,085
41134-0011	4848-10	52.50	133.4	52.50	133.4	5	12.7	210	95	Consult Factory
41130-0056	6060-05	64.19	163.0	64.19	163.0	4	10.2	265	120	\$3,145
41134-0037	6060-10	64.50	163.8	64.50	163.8	5	12.7	300	136	Consult Factory

Applies to all Pit Frames

5,000lb decks may be legally installed as a 2,000lb capacity scale with 0.5lb increments. 10,000lb decks may be legally installed as a 5,000lb capacity. 20,000lb decks may be legally installed as a 10,000lb capacity scale with 2lb increments.

DS Series

Legal-for-Trade CC 88-221 Class III 5,000 Divisions

DS Series Deck Scale Platforms - Carbon Steel

Part Number	Model	Capacity		Length		Width		Height		Ship Weight		List Price
		lb	kg	in	cm	in	cm	in	cm	lbs	kg	
21964-0018	DS2424A-005	500	250	24	61	24	61	4.6	12	130	73	\$2,080
23055-0014	DS3030A-01	1,000	500	30	76	30	76	4.6	12	225	102	\$2,435
AWT05-507888	DS4848-05	5,000	2,500	48	122	48	122	6.5	17	600	272	\$5,075
AWT05-507890	DS4848-10	10,000	5,000	48	122	48	122	7	18	700	317	\$5,420
AWT05-507891	DS6060-10	10,000	5,000	60	152	60	152	7	18	1,060	482	\$6,025
AWT05-507895	DS8460-20	20,000	10,000	84	213	60	152	8	20	1,290	585	\$8,695

"A" suffix denotes a single Weigh Sensor design with 10" tinned leads cable.

5,000 lb decks may be legally installed as a 2,000 lb capacity scale with 0.5 lb increments. 10,000 lb decks may be legally installed as a 5,000 lb capacity scale with 1 lb increments. 20,000 lb decks may be legally installed as a 10,000 lb capacity scale.

For custom or unlisted sizes and capacities of DS Series floor scales and accessories please refer to the online floor scale quotation generator found on the Avery Weigh-Tronix secure website.

DS Series - Options

Part Number	Product	List Price
AWT05-508041	48" Forklift Channel Kit (Installed at factory -inc pair of forklift channels and mounting hardware)	\$950
	When remote mounting the junction box from scale, add charge for 25' weigh bar cables	\$220
	Smooth top plate is same price as standard tread plate	
50063-0090	Stainless Steel junction box	\$425

DS Series - Accessories

Part Number	Product	List Price
	Extra Interface cable	(price per ft) \$5
15923-0192	*Platform lifting eye (must be requested at time of order)	\$20
	Pit frame, fully welded	Consult Factory

DW and DWS Series Drum Weigher - Two-Way Access Scale

Legal-for-Trade CC 92-130 Class III 5,000 Divisions

Carbon Steel

Part Number	Model	Capacity		Ship Weight		List Price
		lb	kg	lbs	kg	
45193-0010	DW3030-01	1,000	500	240	108	\$3,980

Stainless Steel

Part Number	Model	Capacity		Ship Weight		List Price
		lb	kg	lbs	kg	
45193-0028	DWS3030-01	1,000	500	240	108	\$6,765

Options

Part Number	Product	Ship Weight		List Price
		lbs	kg	
46741-0015	Wheel kit (carbon steel) for portability includes: four wheels mounting channel for the indicator column (requires indicator column)	25	11	\$2,575
46741-0023	Wheel kit (stainless steel) for portability includes: four wheels attached via included corner posts and a mounting channel for the indicator column (Requires indicator column)	25	11	\$3,145
46741-0049	Stationary indicator mounting kit (stainless steel) includes: two corner posts and a mounting channel for the indicator column (requires indicator column)	15	7	\$895
AWT15-500759	Indicator column - stainless steel (requires mounting kit or wheel kit) for ZM201 and ZM301/ZM303 Series (indicator stand required) Smooth top plate available upon request, same price as tread plate	10	4	\$515

Note: Adding an indicator to the deck nullifies access to one of the side rails for extended width weighing.

For custom or unlisted sizes and capacities of DW and DWS Series Drum Weighers and accessories please email us at usaleads@awtx-itw.com or call 800-533-0456.

Cargo Scales

Pancake Scale - Capacity: 20,000 lb (10,000 kg)

Legal-for-Trade CC 90-132 Class III 5,000 Divisions Capacity: 20,000 lb (10,000 kg)

Part Number	Model	Capacity		Length		Width		Height		Ship Weight		List Price
		lb	kg	in	cm	in	cm	in	cm	lbs	kg	
55680-0019	DSL120120-20P (with 4 ramps, -approach, exit and sides)	20000	10000	120	305	120	305	4	10.16	6807	3087	Consult Factory
55680-0035	DSL120120-20P (with 2 ramps, -approach and exit)	20000	10000	120	305	120	305	4	10.16	5000	2267	Consult Factory
55680-0027	DSL120120-20P (without ramps)	20000	10000	120	305	120	305	4	10.16	4500	2041	Consult Factory
AWT05-509329	DRS13199-20											
AWT05-509472	DRS131107-20											Consult Factory

Swivel Caster Scale - Capacity: 20,000 lb (10,000 kg)

Capacity: 20,000 lb (10,000 kg)

Part Number	Model	Capacity		Length		Width		Height		Ship Weight		List Price
		lb	kg	in	cm	in	cm	in	cm	lbs	kg	
AWT05-100723	SCS131107-20	20,000	10,000	131	333	107	272	21	50.8	3,950	1,792	Consult Factory
AWT05-500895	SCS13199-20	20,000	10,000	131	333	107	272	21	50.8	3,950	1,792	Consult Factory

MaxDec

100,000 lb decks may be legally installed as a 50,000 lb capacity scale with 10 lb increments.

Heavy Capacity Platforms

Legal-for-Trade CC98-185 Class III 5,000 Divisions 100,000 lb x 20 lb, 50,000 lb x 10 lb
 Capacity: 50,000 lb to 100,000 lb (25,000 kg to 50,000 kg)

Part Number	Model	Capacity		Length		Width		Height		Ship Weight		List Price
		lb	kg	in	cm	in	cm	in	cm	lbs	kg	
47803-0083	HSDS6060-100			60	152	60	152	15.4	39.1	2,700	1225	Consult Factory
47803-0109	HSDS7272-100			72	183	72	183	15.4	39.1	3,360	1525	Consult Factory

Options

Part Number	Product	List Price
	For remote mounting the junction box from scale, add charge for 25' weigh bar cables	\$225
	Steel coil cradle	Consult Factory

Accessory

Part Number	Product	List Price
	Extra interface cable	(price per ft) \$5

WeighLeg Frames

Weigh Bar Legal-for-Trade CC 87-090 Class III 5,000 Divisions

Carbon Steel

Weigh Leg Frames (minimum two required per system)

Part Number	Model	Overall Width - in	Capacity		Shipping Dimensions	Shipping Weight		List Price
			lb	kg		lb	kg	
55359-0019	WL24-0250	24	250	113	J	43	20	\$1,780
55359-0035	WL30-0250	30	250	113	J	47	21	\$1,780
55359-0043	WL34-0250	34	250	113	L	49	22	\$1,820
55359-0050	WL36-0250	36	250	113	L	51	23	\$2,070
55359-1017	WL24-0500	24	500	227	J	96	44	\$1,780
55359-1033	WL30-0500	30	500	227	J	48	22	\$1,780
55359-1041	WL34-0500	34	500	227	L	50	23	\$1,820
55359-1058	WL36-0500	36	500	227	L	110	50	\$2,070
55359-2015	WL24-1000	24	1,000	454	J	44	20	\$1,920
55359-2031	WL30-1000	30	1,000	454	J	60	27	\$2,010
55359-2049	WL34-1000	34	1,000	454	L	50	23	\$2,050
55359-2056	WL36-1000	36	1,000	454	L	52	24	\$2,070

Carbon Steel Gravity Conveyor

(1.9" diameter rollers with 3" roller spacing)

Part Number	Between Rail Width - in	Overall Width - in	Shipping Weight		List Price
			lb	kg	
5 ft Length					
55309-0028	27	30	153	70	\$650
55309-0036	33	36	177	80	\$680
10 ft Length					
55310-0017	21	24	258	117	\$1,030

The 5' & 10" Stabilizer Kit can be found on the Avery Weigh-Tronix secure website.

Forklift Scales

FLSC05 Forklift Scale System with FLI Instrument

QTLTS Forklift Scale System with FLI Instrument

Forklift Truck Scale System Options

FLSC Forklift Scale System with FLI 225 or ZM710 Instrument

Attaches to Cleat Type ITA Class II(16" high) forklift. Legal-for-Trade NTEP CC: 07-028
Capacity 5,000 lb x 5 lb

FLSC Forklift Scale with FLI 225 instrument

Size Price Range: ITA Class II 5K 29" - 34" : \$12,255 35" - 40": \$11,695 41" - 42": \$12,255

Part Number	Product	Ship Weight	
		lbs	List Price
AWT05-501114	Carriage height 16", Carriage width 36"	452	\$11,695
AWT05-500851	Carriage height 16", Carriage width 37"	454	\$11,695
AWT05-500852	Carriage height 16", Carriage width 40"	490	\$11,695

FLSC Forklift Scale with ZM710 instrument

Size Price Range: ITA Class II 5K 29" - 34" : \$16,020 35" - 40": \$15,465 41" - 42": \$16,020

Part Number	Product	Ship Weight	
		lbs	List Price
AWT05-100077	Carriage height 16", Carriage width 36"	470	\$15,465
AWT05-100085	Carriage height 16", Carriage width 37"	472	\$15,465
AWT05-100084	Carriage height 16", Carriage width 40"	490	\$15,465

FLSC Wireless Forklift Scale with FLI 225 instrument

Size Price Range: ITA Class II 5K 29" - 34" : \$14,360 35" - 40": \$13,800 41" - 42": \$14,360

Part Number	Product	Ship Weight	
		lbs	List Price
AWT05-501037	Carriage height 16", Carriage width 37", Wireless FLW 100	450	\$13,800

FLSC Wireless Forklift Scale with ZM710 instrument

Size Price Range: ITA Class II 5K 29" - 34" : \$18,125 35" - 40": \$17,575 41" - 42": \$18,125

Part Number	Product	Ship Weight	
		lbs	List Price
AWT05-100162	Carriage height 16", Carriage width 37", Wireless FLW 100	460	\$17,575

Please see the Forklift Truck Scale Options page for system and connectivity options.
Additional part numbers for forklift scale system widths available on secure side of the web under Sales Menu, Forklift Scale System Lookup

QTLTS Forklift Scale System with FLI 225 Instrument

Attaches to Cleat Type ITA Class II (16" high) Not Legal-for-Trade. Capacity 5,000 lb x 1 lb

QTLTS-05 Forklift Scale with FLI 225 instrument (ITA Class II)

Size Price Range: ITA Class II 5K 28" - 34": \$9,050 35" - 42": \$9,050

Part Number	Product	Ship Weight lbs	List Price
AWT05-501021	Carriage height 16", Carriage width 37"	470	\$9,050

Please see the Forklift Truck Scale Options page for system and connectivity options.

Additional part numbers for forklift scale system widths available on secure side of the web under Sales Menu, Forklift Scale System Lookup

Forklift Truck Scale System Options**FLSC (ITA Class II) Scale Options**

Part Number	Product	List Price
AWT05-501042	FLW 100 wireless instrument to scale field kit, 29-31" carriage (FLI 225)	\$2,115
AWT05-501043	FLW 100 wireless instrument to scale field kit, 32-34" carriage (FLI 225)	\$2,115
AWT05-500947	FLW 100 wireless instrument to scale field kit, 35-39" carriage (FLI 225)	\$2,115
AWT05-501044	FLW 100 wireless instrument to scale field kit, 40-42" carriage (FLI 225)	\$2,115
AWT05-100010	FLW 100 spare battery	\$690
AWT05-500954	FLW 100 spare battery charger	\$255
AWT05-508982	20' Retractable Coil Cable (Stretches up to 25') *Field Installation Only. Not Factory Installable	\$750
AWT05-508983	25' Retractable Coil Cable (Stretches up to 30') *Field Installation Only. Not Factory Installable	\$750

FLSC with ZM710 Field Upgrade

ZM710 field upgrade kit for the FLSC scale. Kit includes indicator, mount, power cable, FLSC coil cable, serial module and guards.

Part Number	Product	List Price
AWT05-100142	ZM710 Field Upgrade Kit for FLSC 29"-31"	\$7,430
AWT05-100143	ZM710 Field Upgrade Kit for FLSC 32"-34"	\$7,430
AWT05-100144	ZM710 Field Upgrade Kit for FLSC 35"-39"	\$7,430
AWT05-100145	ZM710 Field Upgrade Kit for FLSC 40"-42"	\$7,430

QTLTS (ITA Class II) Scale Options

Part Number	Product	List Price
AWT05-508988	20' Retractable Coil Cable (Stretches up to 25') *Field Installation Only. Not Factory Installable	\$675
AWT05-508989	25' Retractable Coil Cable (Stretches up to 30') *Field Installation Only. Not Factory Installable	\$675

Fork Lift Indicator Options

Part Number	Product	List Price
AWT05-500946	FLP 100 power conditioner, FLI 225 only. When used with ZM710 add, AWT05-100066 (Required on electric forklifts 24 VDC and above)	\$600
AWT05-100066	Kit, Power Adapter ZM710/FLP 100 (Required with ZM710/FLP 100)	\$265
AWT05-500348	FLSC- Spare FLI 225 digital instrument with mounting bracket	\$1,940
AWT05-500396	QTLTSC- Spare FLI 225 analog instrument with mounting bracket	\$2,300
AWT05-500469	QTLTS- Spare FLI 225 analog instrument with mounting bracket	\$2,135
AWT05-500949	RM 100 FL Bluetooth Interface (uses a serial port) (FLI 225)	\$580
AWT05-509288	RM-310 Wireless Network Kit for FLI-225	\$820
AWT05-509565	ZM710 Fix mount scanner with bracket	\$1,000
AWT05-509566	ZM710 USB M12 Cable	\$170
AWT05-509567	ZM710 Ethernet M12 Cable	\$155
AWT05-509568	ZM710 RS232 M12 Cable (for printers /legacy scanners)	\$155

Fork Lift Printer Options

Please see Printer Price page for options

De-rating Forklift Truck Capacity

The capacity rating plate on the forklift truck must be corrected when attachments are installed.

This is called derating the lifting capacity. This is a rules and regulations mandate. A calculation formula is provided below. It is the forklift owner's responsibility to contact their forklift truck manufacturer / distributor with this information to obtain a new capacity rating on the forklift's nameplate.

The FLSC forklift scale comes in an ITA Class II (16" high, 5000lb/2500kg) model. The discontinued QTLTSC forklift truck scale comes in ITA Class II (16" high, 5000 lb/2500 kg) and ITA Class III (20" high, 5000 lb/2500 kg and 10,000 lb/5000 kg) and Class IV (25" high, 10,000lb and 16,000lb) models. Each class comes in several widths for cleat type carriages. Measure the height and width of the forklift truck carriage. Select from the tables in this document, the appropriate width that best meets the dimensions of the forklift truck carriage. Use the weights, dimensions and the following formula to calculate the net lifting capacity of your forklift truck with a scale attached. Refer to the illustrations.

$$\text{Net Capacity} = \frac{A(B + C) - D(E + F)}{E + G + H}$$

A = Truck basic capacity, pounds

B = Inches from front wheel center line to fork face

C = Inches from fork face to truck rating point (usually 24")

D = Weight of the scale in pounds

E = Inches from front wheel center line to carriage face

F = Inches from carriage face to scale center of gravity (CG) or horizontal center of gravity (HCG)

G = J + K (Inches from carriage face to rear face of load)

H = Inches from fork face to new truck rating point J = Thickness of fork

K = Thickness of scale

L = 1/2 the height of the scale or the Vertical Center of Gravity (VCG)

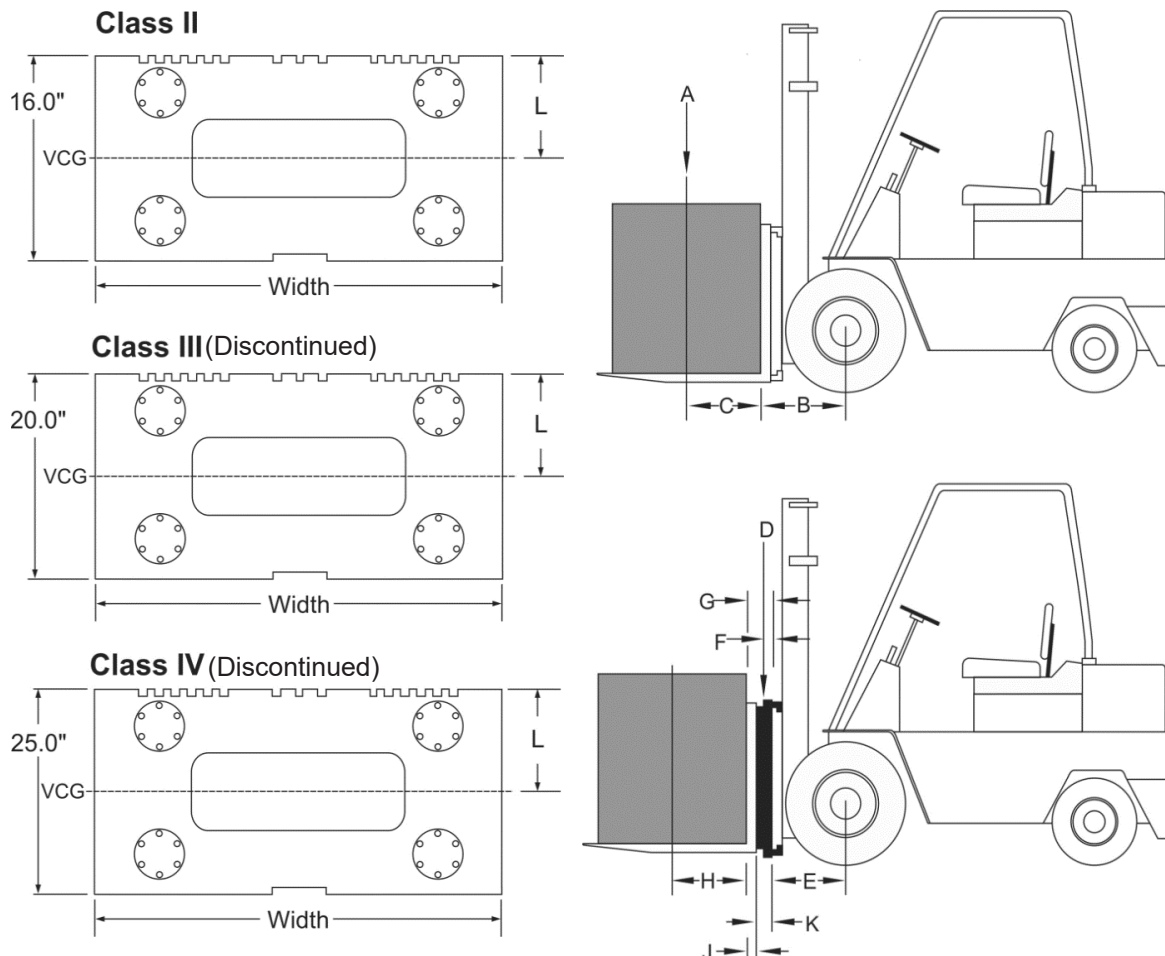

All dimensions in inches

**FLSC Class II
5000lb/2500kg Models
16" High**

Width	Weight "D"	DIM "F"	DIM "K"	DIM "L"
30.0"	319 lb	2.0	4.0	8.00
32.0"	339 lb	2.0	4.0	8.00
34.0"	346 lb	2.0	4.0	8.00
36.0"	365 lb	2.0	4.0	8.00
37.0"	369 lb	2.0	4.0	8.00
38.0"	373 lb	2.0	4.0	8.00
40.0"	396 lb	2.0	4.0	8.00
42.0"	404 lb	2.0	4.0	8.00
43.0"	417 lb	2.0	4.0	8.00

**QTLTS & QTLTSC (Discontinued) Class II
5000lb/2500kg Models
16" High**

Width	Weight "D"	DIM "F"	DIM "K"	DIM "L"
30.0"	337 lb	2.0	4.0	8.00
32.0"	368 lb	2.0	4.0	8.00
34.0"	378 lb	2.0	4.0	8.00
36.0"	399 lb	2.0	4.0	8.00
37.0"	403 lb	2.0	4.0	8.00
38.0"	408 lb	2.0	4.0	8.00
40.0"	439 lb	2.0	4.0	8.00
42.0"	448 lb	2.0	4.0	8.00

**QTLTSC Class III (Discontinued)
5000lb/2500kg Models
20" High**

Width	Weight "D"	DIM "F"	DIM "K"	DIM "L"
36.0"	573 lb	2.0	4.0	10.00
38.0"	587 lb	2.0	4.0	10.00
40.0"	630 lb	2.0	4.0	10.00
42.0"	644 lb	2.0	4.0	10.00
44.0"	688 lb	2.0	4.0	10.00
46.0"	702 lb	2.0	4.0	10.00
48.0"	715 lb	2.0	4.0	10.00

**QTLTSC Class III (Discontinued)
10,000lb/5000kg Models
20" High**

Width	Weight "D"	DIM "F"	DIM "K"	DIM "L"
38.0"	714 lb	2.75	5.50	10.00
40.0"	730 lb	2.75	5.50	10.00
42.0"	781 lb	2.75	5.50	10.00
44.0"	797 lb	2.75	5.50	10.00
46.0"	848 lb	2.75	5.50	10.00
48.0"	864 lb	2.75	5.50	10.00
50.0"	915 lb	2.75	5.50	10.00
52.0"	931 lb	2.75	5.50	10.00
54.0"	982 lb	2.75	5.50	10.00
56.0"	998 lb	2.75	5.50	10.00
58.0"	1,013 lb	2.75	5.50	10.00
60.0"	1,024 lb	2.75	5.50	10.00

Effective Date: January 6, 2025

All dimensions in inches

QTLTSC Class IV (Discontinued)

10,000lb Models

25" High

Width	Weight "D"	DIM "F"	DIM "K"	DIM "L"
38.0"	920 lb	2.75	5.50	12.50
40.0"	941 lb	2.75	5.50	12.50
42.0"	1007 lb	2.75	5.50	12.50
44.0"	1028 lb	2.75	5.50	12.50
46.0"	1093 lb	2.75	5.50	12.50
48.0"	1114 lb	2.75	5.50	12.50
50.0"	1179 lb	2.75	5.50	12.50
52.0"	1200 lb	2.75	5.50	12.50
54.0"	1266 lb	2.75	5.50	12.50
56.0"	1287 lb	2.75	5.50	12.50
58.0"	1306 lb	2.75	5.50	12.50
60.0"	1322 lb	2.75	5.50	12.50

QTLTSC Class IV (Discontinued)

16,000lb Models

25" High

Width	Weight "D"	DIM "F"	DIM "K"	DIM "L"
38.0"	1068 lb	3.06	6.13	12.50
40.0"	1092 lb	3.06	6.13	12.50
42.0"	1154 lb	3.06	6.13	12.50
44.0"	1178 lb	3.06	6.13	12.50
46.0"	1239 lb	3.06	6.13	12.50
48.0"	1263 lb	3.06	6.13	12.50
50.0"	1338 lb	3.06	6.13	12.50
52.0"	1362 lb	3.06	6.13	12.50
54.0"	1437 lb	3.06	6.13	12.50
56.0"	1461 lb	3.06	6.13	12.50
58.0"	1484 lb	3.06	6.13	12.50
60.0"	1592 lb	3.06	6.13	12.50
62.0"	1616 lb	3.06	6.13	12.50
64.0"	1639 lb	3.06	6.13	12.50
66.0"	1747 lb	3.06	6.13	12.50
68.0"	1771 lb	3.06	6.13	12.50
70.0"	1794 lb	3.06	6.13	12.50
72.0"	1812 lb	3.06	6.13	12.50

Indicators

ZM155 Series Digital Weight Indicator
ZM201 Series Digital Weight Indicators
ZM201 Series Options
ZM301/ZM303/ZM305 Series Digital Weight Indicators
ZM3xx Series Options
ZM400 Series Digital Weight Indicator
ZM4xx Series Options
ZM500/600 Series Digital Weight Indicators
ZM5/6 Series Options
ZM Series Controllers

ZM155 Series Digital Weight Indicator**Model ZM155 Weight Indicator**

Part number	Product	List Price
AWT05-509415	Assy, ZM155 Indicator	\$2,830

Power Options

Part number	Product	List Price
AWT05-509416	Assy, ZM155 PSU-H (AC to DC Power Supply for use in Hazardous Area)	\$2,830
AWT05-509417	Assy, ZM155 PSU-S (AC to DC Power Supply for use in Safe Area)	\$1,665
AWT05-509418	Assy, ZM155 Battery Option	\$1,900
AWT05-509419	Kit, ZM155 Battery Charger	\$410

Communications Barrier

Part number	Product	List Price
AWT05-509420	Assy, ZM155, Com Barrier(includes 20meter Cable)	\$1,240

Accessories

Part number	Product	List Price
AWT05-509421	Kit, Wall Mount, ZM155	105
AWT05-509422	Kit, Dust Cover, ZM155	110
AWT05-509508	Kit, Cable Extension ZM155 PSU-S, 30m	720
AWT25-502546	Cable ZM155 to ZM155 Com (price per ft)	5

Note: With reference to the ZM155-BAT, distributing or selling this product in California could subject you to fines or penalties.

ZM201 Series Digital Weight Indicators

Legal-for-Trade CC 13-017 Class III/IIIL 10,000 Divisions, AM-5902C

Model ZM201 Weight Indicator

Part number	Product	Dimensions	Shipping Weight		List Price
			lb	kg	
AWT05-800076	Desktop, Plastic, IP20, TN Display - PD2	F	4	2	\$875
AWT05-506242	Desktop, Stainless Steel, IP66, TN Display SD2	G	8	4	\$990
AWT05-506241	Panel Mount*, Stainless Steel, IP66, TN Display SP2	F	5	2	\$990

* = PSU – Not Included

Model ZM201 Signal Processor

No measurement
Canada approval

Part number	Product	Dimensions	Shipping Weight		List Price
			lb	kg	
AWT05-506240	Stainless Steel, IP20, No Display, Signal Processor SD0	F	5	2	\$885

Distributor Installed Options and Accessories – See ZM201 Option Matrix
TN Display = Designed to function in ambient light or direct sunlight

ZM201 Series Options

	Part Number	Option Description	Price	ZM201 ABS IP20	ZM201 SS IP66	ZM201 SS IP66 panel mount	ZM201 SS IP20 signal processor
Gland Accessory	AWT05-505851	Gland, Ethernet watertight (IP66 and IP69K models)	\$90		✓		
I/O Options	AWT05-509264	Z series option enclosure only - IP69K (Replaces ZM-OPTO/SSCU-8 enclosure)	\$575	✓	✓	✓	✓
	AWT05-506036	ZM-OPTO Board Only (3 Input/3 Output)	\$340	✓	✓	✓	✓
Relay Options	AWT25-502031	G4IDC5D 2.5 to 28 DC volt input module	\$85	✓	✓	✓	✓
	AWT25-502033	G4IDC5 10 to 32 AC/DC volt input module	\$90	✓	✓	✓	✓
	AWT25-502035	G4IAC5 90 to 140 AC/DC volt input	\$90	✓	✓	✓	✓
	AWT25-502037	G4ODC5 5 to 60 DC volt output module	\$90	✓	✓	✓	✓
	AWT25-502040	G4OAC5A 120/240 VAC output module	\$90	✓	✓	✓	✓
	AWT25-502042	G4ODC5R .5amp, SPST normally open dry contact relay	\$90	✓	✓	✓	✓
Ind Accessories	AWT05-508728	ZM Polycarbonate Splash guard (QTY 1)	\$60	✓	✓	✓	✓
	AWT05-508943	IP67 Lightstack (red, green, yellow) + audible alarm (ZM/ZQ indicators)	\$495	✓	✓	✓	✓
	AWT05-509470	Barrier Box	\$2,995	✓	✓	✓	✓
Agency sealing kits	AWT05-508170	Agency sealing kit ZM/ZQ	\$130	✓	✓	✓	✓
Battery options	AWT05-506249	Battery Pack, NiMH, no charger	\$165	✓	✓		
	AWT05-507349	Battery Kit, Internal NiMH battery w/ charging PCB	\$415	✓	✓		
	AWT05-800055	ZQ Bat IP69K external rechargeable battery pack (USA power lead)	\$770	✓	✓		
Power & power leads options	AWT05-509190	Kit, Inline Power Supply, 24V, 1A – US Plug	\$95	✓		✓	✓
	AWT25-501066	UK power cord only	\$55	✓		✓	✓
	AWT25-501226	DC power cable with bare leads (9')	\$60	✓	✓	✓	✓
Column & Bracket Options	AWT05-509265	Wall mount kit, ZM201 ABS model	\$80	✓			
	AWT05-800078	Pole mount kit, ZM201 ABS model	\$115	✓			
	AWT05-800074	Torsion to ZM2/3/4 Stainless steel column kit 15" high	\$395		✓		
	AWT05-506285	Diamond 20" x 20" Stainless Steel 35" High Column mounting kit ZM2/3/4	\$625		✓		
Cables	AWT05-506286	Diamond 24" x 24" Stainless Steel 35" High Column mounting kit ZM2/3/4	\$625		✓		
	AWT25-500922	Cable Assembly, RS232, DB9-Female to flying leads, 5 FT, +5V on Pin 4	\$60	✓	✓	✓	✓
	AWT25-500678	Cable Assembly, RS232, DB9-Female to flying leads, 5FT	\$60	✓	✓	✓	✓
Software	AWT25-500295	Cable Assembly, RS232, DB9-Female, to flying leads, 10FT	\$70	✓	✓	✓	✓
	AWT05-508734	Ztools configuration and development suite (V2.x.x.x)	\$635	✓	✓	✓	✓
Bench, Deck & Truck Scales		BSG Torsion Base		✓	✓	✓	✓
		BSF Torsion Base		✓	✓	✓	✓
		BS Diamond Base		✓	✓	✓	✓
		BSQ Digital Base					
		DS Floor Scale		✓	✓	✓	✓
		Prodec Floor Scale		✓	✓	✓	✓
		Max Dec Floor Scale		✓	✓	✓	✓
		FCQH Hinge Top Floor Scale			✓	✓	✓
		Drum Weigher			✓		
		Low Profile Floor Scale		✓	✓	✓	✓
		Porta-Tronic800 Portable Scale		✓	✓		
		Dual Roller Cargo Scale		✓	✓	✓	✓
		Swivel Caster Cargo Scale		✓	✓	✓	✓
		Pancake Scale		✓	✓	✓	✓
		Weighlegs		✓	✓	✓	✓
		BWB Batching Weighbars		✓	✓	✓	✓
	BridgeMont						

ZM301 / ZM303 / ZM305 Series Digital Weight Indicators

Legal-for-Trade CC 11-096 Class III/IIIL 10,000 Divisions, AM-5841C

Model ZM301 Weight Indicator

Part number	Product	Dimensions	Shipping Weight		List Price
			lb	kg	
AWT05-505806	Desktop, Aluminum, IP20, IBN Display ** AD1	G	6	3	\$1,075
AWT05-505800	Desktop, Stainless Steel, IP69K, IBN Display SD1	G	9	4	\$1,360
AWT05-505809	Panel Mount*, Stainless Steel, IP66, IBN Display SP1	G	8	4	\$1,360

* = Panel mount units accept 12-36VDC, no AC to DC power supply included, see ZM options if needed

** = Aluminum Desktop ZM indicators do not include the swivel bracket, see ZM options if needed

Model ZM303 Weight Indicator

Part number	Product	Dimensions	Shipping Weight		List Price
			lb	kg	
AWT05-505802	Desktop, Aluminum, IP20, IBN Display ** AD1	G	6	3	\$1,225
AWT05-505796	Desktop, Stainless Steel, IP69K, IBN Display SD1	G	9	4	\$1,565
AWT05-505797	Desktop, Stainless Steel, IP69K, TN Display SD2	G	9	4	\$1,565
AWT05-505808	Panel Mount* , Stainless Steel, IP66, IBN Display SP1	G	7	3	\$1,565

* = Panel mount units accept 12-36VDC, no AC to DC power supply included, see ZM options if needed

** = Aluminum Desktop ZM indicators do not include the swivel bracket, see ZM options if needed

ZM305 Series Digital Weight Indicator

Part number	Product	Dimensions	Shipping Weight		List Price
			lb	kg	
AWT05-507981	Desktop, Stainless Steel, IP69K, IBN Display SD1	G	9	4	\$2,175
AWT05-507982	Desktop, Stainless Steel, IP69K, IBN Display, Truck I/O SG1	G	9	4	\$2,175

Distributor Installed Options and Accessories – See ZM3xx Series Option Matrix

IBN Display = Designed to function in ambient light and limited sunlight TN Display = Designed to function in ambient light or direct sunlight

ZM3xx Series Options

	Part Number	Option Description	Price	ZM301/ZM303 Alum IP20	ZM301/ZM303/ZM305 SS IP69K
Option cards	AWT05-505632	Analog output (4-20mA, 0-10V, 0-5V)	\$435	✓	✓
	AWT05-505633	USB Device module**	\$435	✓	✓
	AWT05-505634	Current Loop and RS485/RS422 module	\$610	✓	✓
	AWT05-506239	Internal 120VAC Relay module (for IP69K indicators only)	\$370	✓	✓
	AWT05-509330	RM300 Wireless Ethernet communication (802.11a/b/g/n) module & antenna	\$680	✓	✓
	AWT05-508053	Severe Transient Voltage Suppressor (STVS) Extreme Lightning protection	\$175		✓
Gland Accessory	AWT05-505850	Gland, USB watertight (IP66 and IP69K models)	\$125		✓
	AWT05-505851	Gland, Ethernet watertight (IP66 and IP69K models)	\$90		✓
I/O Options	AWT05-509264	Z series option enclosure only - IP69K (Replaces ZM-OPTO/SSCU-8 enclosure)	\$575	✓	✓
	AWT05-506036	ZM-OPTO Board Only (3 Input/3 Output)	\$340	✓	✓
Relay Options	AWT25-502031	G4IDC5D 2.5 to 28 DC volt input module	\$85	✓	✓
	AWT25-502033	G4IDC5 10 to 32 AC/DC volt input module	\$90	✓	✓
	AWT25-502035	G4IAC5 90 to 140 AC/DC volt input	\$90	✓	✓
	AWT25-502037	G4ODC5 5 to 60 DC volt output module	\$90	✓	✓
	AWT25-502040	G4OAC5A 120/240 VAC output module	\$90	✓	✓
	AWT25-502042	G4ODC5R .5amp, SPST normally open dry contact relay	\$90	✓	✓
Ind Accessories	AWT05-508728	ZM Polycarbonate Splash guard (QTY 1)	\$60	✓	✓
	AWT05-509147	Wired barcode scanner (USB & RS232)	\$765	✓	✓
	AWT05-509148	Wireless controlled scanner with charger/communication cradle (USB & RS232)	\$1,610	✓	✓
	AWT05-508943	IP67 Lightstack (red, green, yellow) + audible alarm (ZM/ZQ indicators)	\$495	✓	✓
	AWT05-509470	Barrier Box	\$2,995	✓	✓
Agency sealing kits	AWT05-508170	Agency sealing kit ZM/ZQ	\$130	✓	✓
Power & power leads options	AWT05-509190	Kit, Inline Power Supply, 24V, 1A – US Plug	\$95	✓	
	AWT25-501066	UK power cord only	\$55	✓	
	AWT25-501226	DC power cable with bare leads (9')	\$60	✓	✓
	AWT25-501235	DC Voltage input cable 9'	\$55	✓	✓
Columns and Brackets	AWT05-505894	ZM3xx aluminum enclosure Stand kit	\$80	✓	
	AWT05-509256	ZM & ZQ indicator to QC3265 column conversion bracket kit	\$90		✓
	AWT20-505480	ZM & ZQ stainless steel wall/desk stand	\$50		✓
	AWT05-800074	Torsion to ZM2/3/4 Stainless steel column kit 15" high	\$395		✓
	AWT05-506285	Diamond 20" x 20" Stainless Steel 35" High Column mounting kit ZM2/3/4	\$625		✓
	AWT05-506286	Diamond 24" x 24" Stainless Steel 35" High Column mounting kit ZM2/3/4	\$625		✓
	AWT05-508309	Diamond 20" x 20" Stainless Steel 23" High Column mounting kit ZM2/3/4	\$625		✓
Cables	AWT25-500922	Cable Assembly, RS232, DB9-Female to flying leads, 5 FT, +5V on Pin 4	\$60	✓	✓
	AWT25-500678	Cable Assembly, RS232, DB9-Female to flying leads, 5FT	\$60	✓	✓
	AWT25-500295	Cable Assembly, RS232, DB9-Female, to flying leads, 10FT	\$70	✓	✓
Software	AWT05-508734	Ztools configuration and development suite (V2.x.x.x)	\$635	✓	✓
Batteries	AWT05-505852	ZM Bat, Non-rechargeable battery pack, mounts to indicator stand	\$510		✓
	AWT05-800055	ZQ Bat, Battery pack, external mounting, rechargeable, Lead Acid	\$770		✓
Bench, Deck & Truck Scales		BSG Torsion Base		✓	✓
		BSF Torsion Base		✓	✓
		BS Diamond Base		✓	✓
		BSQ Digital Base			
		DS Floor Scale		✓	✓
		Prodec Floor Scale		✓	✓
		Max Dec Floor Scale		✓	✓
		FCQH Hinge Top Floor Scale			✓
		Drum Weigher			✓
		Low Profile Floor Scale		✓	✓
		Porta-Tronic800 Portable Scale			✓
		Dual Roller Cargo Scale		✓	✓
		Swivel Caster Cargo Scale		✓	✓
		Pancake Scale		✓	✓
		Weighlegs		✓	✓
		BWB Batching Weighbars		✓	✓
		BridgeMont			*

NOTE: * = ZM305 only

ZM400 Series Digital Weight Indicator

Legal-for-Trade CC 14-039 Class III/IIIL 10,000 Divisions, AM-5955C

Model ZM401 Weight Indicator

Part number	Product	Dimensions	Shipping Weight		List Price
			lb	kg	
AWT05-507987	Desktop, Stainless Steel, IP69K, IBN Display SD3	G	9	4	\$1,910

Model ZM405 Weight Indicator

Part number	Product	Dimensions	Shipping Weight		List Price
			lb	kg	
AWT05-507988	Desktop, Stainless Steel, IP69K, IBN Display SD3	G	9	4	\$2,045
AWT05-507996	Panel Mount*, Stainless Steel, IP66, IBN Display SP3	G	7	3	\$2,045

* = PSU – Not Included

Distributor Installed Options and Accessories – See ZM4xx Series Option Matrix

IBN Display = Designed to function in ambient light and limited sunlight

ZM4xx Series Options

	Part Number	Option Description	Price	ZM401/ZM405 SS IP69K	ZM405 IP66 panel mount
Option cards	AWT05-505632	Analog output (4-20mA, 0-10V, 0-5V)**	\$435	✓	✓
	AWT05-505633	USB Device module**	\$435	✓	✓
	AWT05-505634	Current Loop and RS485/RS422 module**	\$610	✓	✓
	AWT05-506239	Internal 120VAC Relay module (for IP69K indicators only)	\$370	✓	✓
	AWT05-509330	RM300 Wireless Ethernet communication (802.11a/b/g/n) module & antenna	\$680	✓	✓
	AWT05-508060	DeviceNet™ module	\$1,325	✓	✓
	AWT05-508061	Profibus® module	\$1,385	✓	✓
	AWT05-508053	Severe Transient Voltage Suppressor (STVS) Extreme Lightning protection	\$175	✓	✓
	AWT05-508062	Multi-Scale Input module, 5 VDC excitation w/o STVS (for ZK830 also requires AWT15-000313)	\$330	✓	✓
	AWT05-508063	Multi-Scale Input module, 10 VDC excitation with STVS	\$535	✓	✓
	AWT05-508265	I/O interface module (required for AWT05-508726 and AWT05-508727)**	\$190	✓	✓
	AWT05-508266	DC Output, 4 relays 3-60VDC at 2A module**	\$390	✓	✓
	AWT05-508267	DC Input, 4 Inputs 4-30VDC module**	\$390	✓	✓
	AWT05-508268	AC Output, 4 relays 20-240VAC at 1A module (for IP69K indicators only or Option Enclosure)**	\$390	✓	✓
	AWT05-508269	AC Input, 4 Inputs 120-240VAC module (for IP69K indicators only or Option Enclosure)**	\$390	✓	✓
Gland Accessory	AWT05-508875	Z series option expansion - RS232 (board only)	\$410	✓	✓
	AWT05-505850	Gland, USB watertight	\$125	✓	✓
	AWT05-505851	Gland, Ethernet watertight	\$90	✓	✓

Notes/Limitations **ZM400 Series Limit 1 option module internal, more using Option Expansion**

** = Available for use on option expansion - RS232

Option expansion - RS232 - Limit 2 option modules per board

	Part Number	Option Description	Price	ZM401/ZM405 SS IP69K	ZM405 IP66 panel mount
I/O Options	AWT05-508726	SSCU-8 board only (requires AWT05-508265 and 47388-0011 mts)	\$370	✓	✓
	AWT05-508727	16 Position OPTO22 I/O board only (requires AWT05-508265 (I/O Interface Module) and includes 36" cable AWT25-502055)	\$515	✓	✓
	AWT05-509264	Z series option enclosure only - IP69K (Replaces ZM-OPTO/SSCU-8 enclosure)	\$575	✓	✓
	AWT05-506036	ZM-OPTO Board Only (3 Input/3 Output)	\$340	✓	✓
	AWT25-502054	Cable, 18" 16 I/O relay board interconnect ribbon cable, connects two 16 I/O boards	\$65	✓	✓
	AWT25-502055	Cable, 36" - 16 I/O relay board interconnect ribbon cable, connects two 16 I/O boards	\$75	✓	✓
	AWT25-502056	Cable, 60" - 16 I/O relay board to indicator, Extension PVC jacketed rolled cable	\$180	✓	✓
Relay Options	47388-0011MTS	4-foot cable assembly for SSCU-8	\$30	✓	✓
	AWT25-502031	G4IDC5D 2.5 to 28 DC volt input module	\$85	✓	✓
	AWT25-502033	G4IDC5 10 to 32 AC/DC volt input module	\$90	✓	✓
	AWT25-502035	G4IAC5 90 to 140 AC/DC volt input	\$90	✓	✓
	AWT25-502037	G4ODC5 5 to 60 DC volt output module	\$90	✓	✓
	AWT25-502040	G4OAC5A 120/240 VAC output module	\$90	✓	✓
	AWT25-502042	G4ODC5R .5amp, SPST normally open dry contact relay	\$90	✓	✓
Ind Accessories	AWT05-508735	External QWERTY Keyboard - USB	\$105	✓	✓
	AWT05-508728	ZM Polycarbonate Splash guard (QTY 1)	\$60	✓	✓
	AWT05-509147	Wired barcode scanner (USB & RS232)	\$765	✓	✓
	AWT05-509148	Wireless controlled scanner with charger/communication cradle (USB & RS232)	\$1,610	✓	✓
	AWT05-508943	IP67 Lightstack (red, green, yellow) + audible alarm (ZM/ZQ indicators)	\$495	✓	✓
AWT05-509470	Barrier Box	\$2,995	✓	✓	
Agency sealing kits	AWT05-508170	Agency sealing kit ZM/ZQ	\$130	✓	✓
Battery Options	AWT05-800055	ZQ Bat IP69K external rechargeable battery pack (USA power lead)	\$770	✓	✓
	AWT05-509190	Kit, Inline Power Supply, 24V, 1A – US Plug	\$95	✓	✓
Power & power leads options	AWT25-501066	UK power cord only	\$55	✓	✓
	AWT25-501226	DC power cable - 9' - with bare leads/barrel	\$60	✓	✓
	AWT25-501235	DC power cable - 9' - with bare leads/bare leads	\$55	✓	✓
Leads and Cables	AWT25-501983	BSQ base to ZM/ZK indicator cable RS232 (keyed RJ45 to stripped ends) 10' long	\$95	✓	✓
	AWT25-502071	BSQ base to ZM/ZK indicator cable RS232 (keyed RJ45 to stripped ends) 25' long	\$125	✓	✓
	AWT25-502072	BSQ to 2nd base to ZM/ZK indicator cable RS232 (keyed RJ45 to stripped ends) 50' long	\$205	✓	✓
	AWT25-500922	Cable Assembly, RS232, DB9-Female to flying leads, 5 FT, +5V on Pin 4	\$60	✓	✓
	AWT25-500678	Cable Assembly, RS232, DB9-Female to flying leads, 5FT	\$60	✓	✓
AWT25-500295	Cable Assembly, RS232, DB9-Female, to flying leads, 10FT	\$70	✓	✓	
Software	AWT05-508734	Ztools configuration and development suite (V2.x.x.x)	\$635	✓	✓

	Part Number	Option Description	Price	ZM401/ZM405 SS IP	ZM405 IP66 panel r
Bench, Deck & Truck Scales		BSG Torsion Base		✓	✓
		BSF Torsion Base		✓	✓
		BS Diamond Base		✓	✓
		BSQ Digital Base		✓	✓
		DS Floor Scale		✓	✓
		Prodec Floor Scale		✓	✓
		Max Dec Floor Scale		✓	✓
		FCQH Hinge Top Floor Scale		✓	✓
		Drum Weigher		✓	✓
		Low Profile Floor Scale		✓	✓
		Porta-Tronic800 Portable Scale		✓	
		Dual Roller Cargo Scale		✓	✓
		Swivel Caster Cargo Scale		✓	✓
		Pancake Scale		✓	✓
		Weighlegs		✓	✓
	BWB Batching Weighbars		✓	✓	
	BridgeMont		✓	✓	

ZM500/600 Series Digital Weight Indicators

Legal-for-Trade CC 14-039 Class III/IIIL 10,000 Divisions, AM-5955C

ZM505 Digital Weight Indicator

Part number	Product	Dimensions	Shipping Weight		List Price
			lb	kg	
AWT05-507997	Desktop, Stainless Steel, IP69K, IBN Display SD3	H	13	6	\$2,305
AWT05-508000	Panel Mount*, Stainless Steel, IP69K, IBN Display SP3	H	11	5	\$2,305

* = PSU – Not Included

ZM510 Digital Weight Indicator

Part number	Product	Dimensions	Shipping Weight		List Price
			lb	kg	
AWT05-508005	Desktop, Stainless Steel, IP69K, ISTN Display SD4	H	13	6	\$3,260
AWT05-508252	Panel Mount*, Stainless Steel, IP66, ISTN Display SP4	H	11	5	\$3,260

* = PSU – Not Included

ZM605 Digital Weight Indicator

Part number	Product	Dimensions	Shipping Weight		List Price
			lb	kg	
AWT05-508012	Desktop, Stainless Steel IP69K, ISTN Display SD4	H	13	6	\$3,260
AWT05-508015	Panel Mount*, Stainless Steel IP66, ISTN Display SP4	H	11	5	\$3,260

* = PSU – Not Included

ZM615 Digital Weight Indicator

Part number	Product	Dimensions	Shipping Weight		List Price
			lb	kg	
AWT05-508016	Desktop, Stainless Steel IP69K, ISTN Display SD5	H	13	6	\$3,475
AWT05-508019	Panel Mount*, Stainless Steel IP66, FSTN Display SP5	H	11	5	\$3,475

* = PSU – Not Included

Distributor Installed Options and Accessories – See ZM5/6 Series Option Matrix

IBN Display = Designed to function in ambient light and limited sunlight ISTN Display = Designed to function in ambient light and limited sunlight

FSTN = Designed function in ambient light or direct sunlight

ZM303 Batch Controller

ZM303 Batch

Part number	Product	List Price
AWT05-509507	ZM303 Batch Controller, Carbon Steel	\$4,475

Options

Part number	Product	List Price
AWT20-509209	ZM Series Controller Option, Mounting Tabs , Carbon Steel	\$140
AWT05-506053	Kit, Strain Relief, ZM/ZQ	\$240
AWT05-505850	Gland, USB Watertight	\$125
AWT05-505851	Gland, Ethernet Watertight	\$90
AWT05-509502	Power Cord Kit,USA	\$50
AWT05-508943	LED Red / Yellow / Green stack light, DC Powered	\$495

ZM5/6 Series Options

	Part Number	Option Description	Price	ZM505/ZM510/ZM605/ZM610	ZM505/ZM510/ZM605/ZM610
Option cards	AWT05-505632	Analog output (4-20mA, 0-10V, 0-5V)**	\$435	✓	✓
	AWT05-505633	USB Device module**	\$435	✓	✓
	AWT05-505634	Current Loop and RS485/RS422 module**	\$610	✓	✓
	AWT05-506239	Internal 120VAC Relay module (for IP69K indicators only)	\$370	✓	✓
	AWT05-509330	RM300 Wireless Ethernet communication (802.11a/b/g/n) module & antenna	\$680	✓	✓
	AWT05-508060	DeviceNet™ module	\$1,325	✓	✓
	AWT05-508061	Profibus® module	\$1,385	✓	✓
	AWT05-508053	Severe Transient Voltage Suppressor (STVS) Extreme Lightning protection	\$175	✓	✓
	AWT05-508062	Multi-Scale Input module, 5 VDC excitation w/o STVS	\$330	✓	✓
	AWT05-508063	Multi-Scale Input module, 10 VDC excitation with STVS	\$535	✓	✓
	AWT05-508265	I/O interface module (required for AWT05-508726 and AWT05-508727)**	\$190	✓	✓
	AWT05-508266	DC Output, 4 relays 3-60VDC at 2A module**	\$390	✓	✓
	AWT05-508267	DC Input, 4 Inputs 4-30VDC module**	\$390	✓	✓
	AWT05-508268	AC Output, 4 relays 20-240VAC at 1A module (for IP69K indicators only or Option Enclosure)**	\$390	✓	✓
	AWT05-508269	AC Input, 4 Inputs 120-240VAC module (for IP69K indicators only or Option Enclosure)**	\$390	✓	✓
		AWT05-508875	Z series option expansion - RS232 (board only)	\$410	✓
	AWT05-509167	PDIO option (PWM, Pulse counting, SCR module control)	\$325	✓	✓

Notes/Limitations:

ZM500, ZM600 Series Limit 4 option modules internal, more using Option Expansion

** = Available for use on option expansion - RS232

Option expansion - RS232 - Limit 2 option modules per board

I/O Options	AWT05-508726	SSCU-8 board only (requires AWT05-508265 and 47388-0011 mts)	\$370	✓	✓
	AWT05-508727	16 Position OPTO22 I/O board only (requires AWT05-508265 (I/O Interface Module) and includes 36" cable AWT25-502055)	\$515	✓	✓
	AWT05-509264	Z series option enclosure only - IP69K (Replaces ZM-OPTO/SSCU-8 enclosure)	\$575	✓	✓
	AWT05-506036	ZM-OPTO Board Only (3 Input/3 Output)	\$340	✓	✓
	AWT25-502054	Cable, 18" 16 I/O relay board interconnect ribbon cable, connects two 16 I/O boards	\$65	✓	✓
	AWT25-502055	Cable, 36" - 16 I/O relay board interconnect ribbon cable, connects two 16 I/O boards	\$75	✓	✓
	AWT25-502056	Cable, 60" - 16 I/O relay board to indicator, Extension PVC jacketed rolled cable	\$180	✓	✓
Gland Accessory	47388-0011MTS	4-foot cable assembly for SSCU-8	\$30	✓	✓
	AWT05-505850	Gland, USB watertight	\$125	✓	✓
AWT05-505851	Gland, Ethernet watertight	\$90	✓	✓	
	Relay Options	AWT25-502031	G4IDC5D 2.5 to 28 DC volt input module	\$85	✓
AWT25-502033		G4IDC5 10 to 32 AC/DC volt input module	\$90	✓	✓
AWT25-502035		G4IAC5 90 to 140 AC/DC volt input	\$90	✓	✓
AWT25-502037		G4ODC5 5 to 60 DC volt output module	\$90	✓	✓
AWT25-502040		G4OAC5A 120/240 VAC output module	\$90	✓	✓
AWT25-502042		G4ODC5R .5amp, SPST normally open dry contact relay	\$90	✓	✓
Ind Accessories	AWT05-508735	External QWERTY Keyboard - USB	\$105	✓	✓
	AWT05-509147	Wired barcode scanner (USB & RS232)	\$765	✓	✓
	AWT05-509266	SCR module, DIN Mount (Requires AWT05-509167)	\$395	✓	✓
	AWT05-509148	Wireless controlled scanner with charger/communication cradle (USB & RS232)	\$1,610	✓	✓
	AWT05-508943	IP67 Lightstack (red, green, yellow) + audible alarm (ZM/ZQ indicators)	\$495	✓	✓
AWT05-509470	Barrier Box	\$2,995	✓	✓	
Agency sealing kits	AWT05-508170	Agency sealing kit ZM/ZQ	\$130	✓	✓
Battery Options	AWT05-800055	ZQ Bat IP69K external rechargeable battery pack (USA power lead)	\$770	✓	✓
	AWT05-509190	Kit, Inline Power Supply, 24V, 1A – US Plug	\$95	✓	✓
Power & power leads options	AWT25-501066	UK power cord only	\$55	✓	✓
	AWT25-501226	DC power cable with bare leads (9')	\$60	✓	✓
	AWT25-501235	DC Voltage input cable 9'	\$55	✓	✓
Column & Bracket Options	AWT15-500791	Torsion to ZM5/6 Stainless steel column kit 15" high	\$310	✓	✓
	AWT15-500792	Torsion ZM5/6 Stainless steel column kit 23" high	\$480	✓	✓
	AWT05-506329	Diamond 20" x 20" Stainless Steel 35" High Column mounting kit ZM5/6	\$595	✓	✓
	AWT05-506328	Diamond 24" x 24" Stainless Steel 35" High Column mounting kit ZM5/6	\$625	✓	✓
Leads and Cables	AWT25-501983	BSQ base to ZM/ZK indicator cable RS232 (keyed RJ45 to stripped ends) 10' long	\$95	✓	✓
	AWT25-502071	BSQ base to ZM/ZK indicator cable RS232 (keyed RJ45 to stripped ends) 25' long	\$125	✓	✓
	AWT25-502072	BSQ to 2nd base to ZM/ZK indicator cable RS232 (keyed RJ45 to stripped ends) 50' long	\$205	✓	✓
	AWT25-500922	Cable Assembly, RS232, DB9-Female to flying leads, 5 FT, +5V on Pin 4	\$60	✓	✓
	AWT25-500678	Cable Assembly, RS232, DB9-Female to flying leads, 5FT	\$60	✓	✓
AWT25-500295	Cable Assembly, RS232, DB9-Female, to flying leads, 10FT	\$70	✓	✓	
Software	AWT05-509207	PLU Lookup external pc database software for up to 32 scales(ZK840 and ZM615 only)	\$1,980	X	X
	AWT05-508734	Ztools configuration and development suite (V2.x.x.x)	\$635	✓	✓

Note: X = ZM615 only

	Part Number	Option Description	Price	ZM605/ZM510/ZM605/ZM	ZM605/ZM510/ZM605/ZM
Bench, Deck & Truck Scales		BSG Torsion Base		✓	✓
		BSF Torsion Base		✓	✓
		BS Diamond Base		✓	✓
		BSQ Digital Base		✓	✓
		DS Floor Scale		✓	✓
		Prodec Floor Scale		✓	✓
		Max Dec Floor Scale		✓	✓
		FCQH Hinge Top Floor Scale		✓	✓
		Drum Weigher		✓	✓
		Low Profile Floor Scale		✓	✓
		Porta-Tronic800 Portable Scale		✓	
		Dual Roller Cargo Scale		✓	✓
		Swivel Caster Cargo Scale		✓	✓
		Pancake Scale		✓	✓
		Weighlegs		✓	✓
		BWB Batching Weighbars		✓	✓
	BridgeMont		✓	✓	

ZM Series Controllers (Indicators sold separately)**ZM 3/4 - 16x14 Controller Enclosures only- No PSU**

Part number	Product	List Price
AWT20-509075	ZM Series Controller, 16x14, Carbon Steel Enclosure with Cut-Outs	\$1,375
AWT20-509076	ZM Series Controller, 16x14, Stainless Steel Enclosure with Cut-Outs	\$2,485

ZM 3/4 - 16x14 Controller

Part number	Product	List Price
AWT05-509280	ZM Series Controller, 16x14, Carbon Steel Enclosure with PSU	\$2,320
AWT05-509281	ZM Series Controller, 16x14, Stainless Steel Enclosure with PSU	\$3,155

ZM 3/4 - 16x14 Controller Options

MUST PICK 1 (for E-Stop functionality)

Part number	Product	List Price
AWT20-509209	ZM Series Controller Option, Mounting Tabs , Carbon Steel	\$140
AWT05-509382	ZM Series Controller Option, ZM3/4 Panel Mount Sun shield	\$290
AWT20-509200	ZM Series Controller Option, Mounting tabs, Stainless Steel	\$255
AWT15-501863	ZM Series Controller Option, 16x14, SSCU8	\$775
AWT15-501862	ZM Series Controller Option, 16x14, ZMOPTO (3 inputs/3 Outputs)	\$640
AWT15-501865	ZM Series Controller Option, 16x14, Option Expansion - RS232 - QTY:1*	\$535
AWT15-501871	ZM Series Controller Option, 16x14, Option Expansion - RS232 - QTY:2*	\$990
AWT15-501864	ZM Series Controller Option, 16x14, 16 I/O	\$1,065
AWT05-506053	Kit, Strain Relief, ZM/ZQ	\$240
AWT05-505850	Gland, USB Watertight	\$125
AWT05-505851	Gland, Ethernet Watertight	\$90
AWT05-509502	Power Cord Kit,USA	\$50

5/6 - 20x20 Controller

Part number	Product	List Price
AWT05-509289	ZM Series Controller, 20x20, Carbon Steel Enclosure with PSU	\$2,895
AWT05-509290	ZM Series Controller, 20x20, Stainless Steel Enclosure with PSU	\$4,100

ZM 5/6 - 20x20 Controller Options

Combinations vary, choose upto 3, (Can only select one-ZMOPTO)

Part number	Product	List Price
AWT20-509209	ZM Series Controller Option, Mounting Tabs , Carbon Steel	\$140
AWT05-509383	ZM Series Controller Option, ZM5/6 Panel Mount Sun shield	\$310
AWT20-509200	ZM Series Controller Option, Mounting tabs, Stainless Steel	\$255
AWT15-501879	ZM Series Controller Option, 20x20/24x20, SSCU8 (includes I/O Interface option card-AWT05-508265)	\$720
AWT15-501880	ZM Series Controller Option, 20x20/24x20, ZMOPTO (3 Input/3 Output)	\$585
AWT15-501882	ZM Series Controller Option, 20x20/24x20, Option Expansion - RS232 -	\$540
AWT15-501884	ZM Series Controller Option, 20x20/24x20, DIN Rail	\$70
AWT15-501881	ZM Series Controller Option, 20x20/24x20, 16 I/O (includes I/O Interface option card-AWT05-508265)	\$1,035
AWT05-506053	Kit, Strain Relief, ZM/ZQ	\$240
AWT05-505850	Gland, USB Watertight	\$125
AWT05-505851	Gland, Ethernet Watertight	\$90
AWT05-509502	Power Cord Kit,USA	\$50

ZM 5/6 - 20x20

Part number	Product	List Price
AWT20-509087	ZM Series Controller, 20x20, Carbon Steel Enclosure with Cut-Outs and Back Panel	\$1,875
AWT20-509023	ZM Series Controller, 20x20, Stainless Steel Enclosure with Cut-Outs and Back Panel	\$3,075

ZM 5/6 - 24x20 Controller

Part number	Product	List Price
AWT05-509380	ZM Series Controller, 24x20, Carbon Steel Enclosure with PSU	\$3,075
AWT05-509381	ZM Series Controller, 24x20, Stainless Steel Enclosure with PSU	\$4,480

ZM 5/6 - 24x20 Controller Options

Combinations vary, choose upto 3, (Can only select one-ZMOPTO)

Part number	Product	List Price
AWT20-509209	ZM Series Controller Option, Mounting Tabs , Carbon Steel	\$140
AWT05-509383	ZM Series Controller Option, ZM5/6 Panel Mount Sun shield	\$310
AWT20-509200	ZM Series Controller Option, Mounting tabs, Stainless Steel	\$255
AWT15-501879	ZM Series Controller Option, 20x20/24x20, SSCU8 (includes I/O Interface option card-AWT05-508265 and 36" ribbon cable-AWT25-502055)	\$720
AWT15-501880	ZM Series Controller Option, 20x20/24x20, ZMOPTO (3 Input/3 Output)	\$585
AWT15-501882	ZM Series Controller Option, 20x20/24x20, Option Expansion - RS232 - QTY: 1*	\$540
AWT15-501884	ZM Series Controller Option, 20x20/24x20, DIN Rail	\$70
AWT15-501881	ZM Series Controller Option, 20x20/24x20, 16 I/O (includes I/O Interface option card-AWT05-508265)	\$1,035
AWT05-506053	Kit, Strain Relief, ZM/ZQ	\$240
AWT05-505850	Gland, USB Watertight	\$125
AWT05-505851	Gland, Ethernet Watertight	\$90
AWT05-509502	Power Cord Kit,USA	\$50

ZM 5/6 - 24x20

Part number	Product	List Price
AWT20-509263	ZM Series Controller, 24x20, Carbon Steel Enclosure with Cut-Outs and Back Panel	\$2,100
AWT20-509264	ZM Series Controller, 24x20, Stainless Steel Enclosure with Cut-Outs and Back Panel	\$3,545

All ZM Controllers

Part number	Product	List Price
AWT05-509388	ZM Series Controller Option, Factory System Assembly - Labor	\$725

Notes:

*= See Z Series Options Price Page for Option Card Selection and compatibility Option kits for the 20x20 Controllers are also used in the 24x20 Controller

Junction Boxes

JB Series - Junction Boxes & Cabling

JBIT - Junction Box Internal Termination

ZB210 Digital Communication Junction Box

Dimensional Drawings

JB Series – Junction Boxes & Cabling (for Batching Systems)

Description: NEMA 4, stainless enclosure with gasket, stainless covers. For use with standard connectors.

Part Number	Product	No of Weigh Bars Used	List Price
49550-0084	JBCS junction box	4	\$835

Description: NEMA 4, stainless enclosure with gasket, stainless covers. For use with standard connectors.

Part Number	Product	List Price
49650-0083	JBHS junction box	\$990

Description: Interface and weigh bar cables

Part Number	Product	Length - ft	List Price
17960-1000	Weigh Bar® cable, 4-Conductor, 20 AWG	250	\$335
17960-1018	Weigh Bar cable, 4-Conductor, 20 AWG	500	\$670
17960-1026	Weigh Bar cable, 4-Conductor, 20 AWG	1,000	\$1,340
17960-2008	Cable, 6-Conductor, 20 AWG, poly	250	\$500
17960-2016	Cable, 6-Conductor, 20 AWG, poly	500	\$970
17960-2024	Cable, 6-Conductor, 20 AWG, poly	1,000	\$1,885
13761-1000	Interface cable, 6 conductor, 18 AWG	250	\$725
13761-1018	Interface cable, 6 conductor, 18 AWG	500	\$1,440
13761-1026	Interface cable, 6 conductor, 18 AWG 1,000ft	1,000	\$2,840
48548-1006	SST Weigh Bar cable, 4-Conductor, 20 AWG	250	\$495
48548-1014	SST Weigh Bar cable, 4-Conductor, 20 AWG	500	\$990
48548-1022	SST Weigh Bar cable, 4-Conductor, 20 AWG 1,000ft	1,000	\$1,970
48548-1030	SST interface cable, 6 conductor, 18 AWG	250	\$940
48548-1048	SST interface cable, 6 conductor, 18 AWG 500ft	500	\$1,875
48548-1055	SST interface cable, 6 conductor, 18 AWG 1,000ft	1,000	\$3,665

Cables

Part Number	Product	List Price
17960-0010	Weigh Bar cable, 4-Conductor, 20 AWG	Price per ft \$5
13761-0028	Interface cable, 6-Conductor, 18 AWG	Price per ft \$5
48548-0016	SST Weigh Bar cable, 4-Conductor, 20 AWG	Price per ft \$5
48548-0024	SST interface cable, 6-Conductor, 18 AWG	Price per ft \$5
17960-0028	Cable, 6-conductor, 20 AWG poly jack	Price per ft \$5

NOTE: Service Discount applies to all JB and JBIT junction boxes

JBIT - Junction Box Internal Termination

Part Number	Product	List Price
50063-0074	4-Weigh Bar®, w/ zero adjust, side-mount tabs	\$460
AWT15-501062	4-Weigh Bar® w summing & end-mount tabs	\$510
AWT15-501064	6-Weigh Bar® w summing & end-mount tabs	\$585

NOTE: Service Discount applies to all JB and JBIT junction boxes

ZB210 Digital Communication Junction Box

Legal-for-Trade CC #18-072 Class III/IIIL 10,000 Divisions

Option with Truck Scale Purchase**Hard Wire Interface Between Truck Scale and Indicator**

The ZB210-STVS replaces traditional analog junction boxes in truck scales. It is compatible with 1 to 5mV/V analog strain gauge weight sensors. It provides individual weight sensor data, which can be extremely beneficial for many applications. The ZB210 data permits the operator to review individual performances of each weight sensor. The ZB210-STVS also comes with Severe Transient Voltage Suppression on the junction box inputs for an added level of protection from lightning strikes.

To Order: This is an option kit for a new factory delivered truck scale. The correct kit part number is determined by the quantity of modules in the truck scale. Add the kit with list price to the truck scale order and it will replace the standard analog junction boxes.

For Multi Platform scales select the kit matching the total number of Weigh Bars in the system. For example AWT05-509339 can be used for a four module system with three independent scales.

Part Number	Product	List Price
AWT05-509336	ZB210 Truck Scale Kit, (1) j-box	\$1,715
AWT05-509337	ZB210 Truck Scale Kit, (2) j-boxes	\$3,290
AWT05-509338	ZB210 Truck Scale Kit, (3) j-boxes	\$5,010
AWT05-509339	ZB210 Truck Scale Kit, (4) j-boxes	\$6,655

Option Kit includes:

The number of ZB210-STVS junction boxes specified

Stainless steel sheathed interface cables to connect multiple junction boxes together One RS485 to RS232 converter for the ZM indicator (AWT05-509334)

All new truck scales come with an AC surge suppressor and a 50' stainless steel sheathed interface cable for the indicator. If needed, longer interface cables can be ordered per the truck scale option page. For pricing to retrofit existing scales see the ZB210 Digital Junction Box price sheet in the Junction Box section of the price catalog. Simply order the right quantity of ZB210-STVS, RS485 to RS232 converter, and interconnect cables if needed.

For retrofit truck scale systems refer to the truck scale options pages to find information on how many ZB210-STVS will be needed and then order from this page, along with an RS485 to RS232 converter. Also, be sure to verify whether or not existing interface cables need to be replaced.

Note: Truck Scale Discount Applies

ZB210 Digital Communication Junction Box

Legal-for-Trade CC #18-072 Class III/IIIL 10,000 Divisions

ZB210

The ZB210 provides unparalleled flexibility to strain gauge weight sensors. Each ZB210 assembly accepts up to four individual weight sensor inputs. Each weight sensor input of 1 to 5 mV/V is independently monitored. ZB210 employs a stainless steel enclosure and provides the indicator real time data.

To order: Select the model and quantity of ZB210. Add an RS485 to RS232 converter if needed

Part Number	Product	List Price
AWT05-509285	ZB210-SG Assembly	\$1,110
AWT05-509286	ZB210-LG Assembly	\$1,110
AWT05-509284	ZB210-STVS Assembly	\$1,685

The ZB210-SG is used with most floor scales. It has a bolted cover and smaller weight sensor cable glands sized for floor scale Weigh Bar cables. The ZB210-LG is used with Batching Weigh Bars and MaxDec floor scales. It has a bolted cover and larger weight sensor cable glands. The ZB210-STVS is used with truck scales. It has a latched cover and a secondary Severe Transient Voltage Suppression input board.

RS485 connection

The ZB210 provides unparalleled flexibility to strain gauge weight sensors. Each ZB210 assembly accepts up to four individual weight sensor inputs. To order: Select the model and quantity of ZB210. Add an RS485 to RS232 converter if needed

Part Number	Product	List Price
AWT05-509334	Kit, RS485 to RS232 converter, full duplex, for ZB210 to ZM connection	\$155

For retrofit truck scale systems refer to the truck scale options pages to find information on how many ZB210-STVS will be needed and then order from this page, along with an RS485 to RS232 converter. Also, be sure to verify whether or not existing interface cables need to be replaced.

Note: Indicator Discount Applies.

Postal Scales

ZP2 Series Postal/Shipping Scale

ZP900 Postal Scale Systems

ZP900 Postal Scale - Configurator Options

Postal and Shipping Scales**ZP200 Series, Shipping and Mailing Scales**

The ZP200 shipping scales are designed to support distribution departments aiming to enhance operational efficiency by precisely weighing packages and seamlessly integrating with popular shipping software such as UPS WorldShip and FedEx Ship Manager.

Approvals: NTEP CC 22-053, Canada Weights and Measures AM-6205

Model	Part Number	Product	List Price
ZP212 Series - Portable *	AWT05-100016	ZP212, Up to 200 x 0.05 lb / 100 x 0.02 kg, 12" x 14" SST top plate, with battery pack and handle (no COM ports)	\$1,275
ZP212 Series - Portable *	AWT05-100017	ZP212, Up to 200 x 0.05 lb / 100 x 0.02 kg, 12" x 14" SST 9 balls top plate, with battery pack and handle (no COM ports)	\$1,565
ZP212 Series *	AWT05-100025	ZP212, Up to 200 x 0.05 lb / 100 x 0.02 kg, 12" x 14" SST top plate, with COM ports	\$1,145
ZP212 Series - BTS *	AWT05-100026	ZP212, Up to 200 x 0.05 lb / 100 x 0.02 kg, 12" x 14" SST 9 balls top plate, with COM ports	\$1,295
ZP218 Series **	AWT05-100378	ZP218, Up to 150 x 0.05 lb / 75 x 0.02 kg, 18" x 18" SST top plate, with COM ports	\$1,580
ZP218 Series- BTS **	AWT05-100379	ZP218, Up to 150 x 0.05 lb / 75 x 0.02 kg, 18" x 18" SST 25 balls top plate, with COM ports	\$1,830
ZP224 Series	AWT05-100724	ZP224, 250 x 0.05 lb / 100 x 0.02 kg, 24" x 24" SST top plate, with COM ports	\$2,045
ZP224 Series - BTS	AWT05-100558	ZP224, 250 x 0.05 lb / 100 x 0.02 kg, 24" x 24" SST 48 balls top plate, with COM ports	\$2,495

The approvable capacity and resolution of both the ZP212 and ZP218 can be adjusted on-site, if needed, to interface with your existing third-party software configuration.

* The ZP212 is configurable to 100 lb x 0.02 lb / 50 kg x 0.01 kg and 150 lb x 0.05 lb / 75 kg x 0.02 kg

** The ZP218 is configurable to 100 lb x 0.02 lb / 50 kg x 0.01 kg

Options

Model	Part Number	Product	List Price
ZP200 Option	AWT15-100082	ZP200 Remote Customer Display with 6 ft cable, no keypad	\$80
USB cable	AWT25-501988	USB VCP (Virtual COM Port) Cable, USB A to USB B, 10'	\$25
USB cable - HID	AWT25-501949	Mini USB Male to USB Type A Male 10' Cable	\$35
RS232 cable	1140-13842	RS-232 Cable 10'	\$35

Postal and Shipping Scales

ZP900 Series, Digital Postal Scales - QUARTZELL™

The ZP900 postal scales are designed for demanding shipping applications where superior weight accuracy, speed and full integration into third-party software systems (shipping and HID POS) are paramount to increase operational efficiency.

The ZP900 is highly configurable using the following link to the order form. This tool enables you to customize the ZP900 to your requirements by the below selecting alphanumeric choices.

[ZP900 Order Form](#) - Customization choices and configuration

Approvals: NTEP CC 15-035, Canada

Model	Part Number	Product	List Price
ZP900 Series - 70lb, 9" x 12"	A *	ZP900, Up to 70 lb x 0.01 lb / 35 kg x 5 g, 9" x 12" base	\$1,510
ZP900 Series - 70lb, 12" x 14"	B *	ZP900, Up to 70 lb x 0.01 lb / 35 kg x 5 g, 12" x 14" base	\$1,560
ZP900 Series - 70lb, 12" x 14" BTS	C *	ZP900, Up to 70 lb x 0.01 lb / 35 kg x 5 g, 12" x 14" base with 10 balls top plate	\$1,840
ZP900 Series - 150lb, 12" x 14"	D *	ZP900, Up to 150 lb x 0.02 lb / 80 kg x 10 g, 12" x 14" base	\$1,590
ZP900 Series - 150lb, 12" x 14 " BT	E *	ZP900, Up to 150 lb x 0.02 lb / 80 kg x 10 g, 12" x 14" base with 10 balls top plate	\$1,870

* Choices from A to E include as standard, at no extra cost: Base and Display [H], Power Supply [F], Calibration [1-30], Software [O-P] and Communication Ports [Q-S]

Once you've selected the base size and capacity, you can proceed to customize the ZP900 scale further by selecting from the order form choices below.

Model	Part Number	Product	List Price
ZP900 Series - PSU	F	ZP900, Power Supply	
ZP900 Series - BASE DISPLAY	G	ZP900, Power Supply & Battery Pack (16 hrs of continuous usage)	\$460
ZP900 Series - BATTERY PACK	H	ZP900, Base Mounted Display	
ZP900 Series - BASE DISPLAY	I	ZP900, Desk Mounted Display, 10' cable included	\$75
ZP900 Series - BASE DISPLAY	J	ZP900, Pole Mounted Display, 10' cable included	\$95
ZP900 Series - BASE DISPLAY	K	ZP900, Pole Mounted Display with built-in 2nd Remote Display, 10' cable inc.	\$220
ZP900 Series - 2ND DISPLAY	L	ZP900, Desk Mounted 2nd Remote Display, 10' cable included	\$305
ZP900 Series - 2ND DISPLAY	M	ZP900, Pole Mounted 2nd Remote display, 10' cable included	\$405

Scale Options. Select per your requirements

Model	Part Number	Product	List Price
ZP900 Series - Kit	AWT05-508578	BSQ, Base Handles kit	\$90
ZP900 Series - Kit	AWT05-508721	BSQ, Base Counter Clamp Down Plate Kit	\$130
ZP900 Series - Cable	AWT25-501945	BSQ, Extended Base to Indicator Cable 10'	\$50
ZP900 Series - Cable	AWT25-501951	BSQ, Extended Base to Indicator Cable 25'	\$110
ZP900 Series - Cable	AWT25-501952	BSQ, Extended Base to Indicator Cable 50'	\$195
USB cable - HID	AWT25-501949	Mini USB Male to USB Type A Male 10' Cable	\$35
Ethernet cable	AWT25-501944	Ethernet Cable 15'	\$35
RS232 cable	1140-13842	RS-232 Cable 10'	\$35
RS232 cable	AWT25-500925	RS232 9p F and bare wires	\$70

ZP900 Postal Scales, Standard System Configurations

Model	Part Number	Product	List Price
ZP900 Series - SYSTEM	AWT05-508822	ZP900, 10/70 lb x 0.05/0.2oz, 12" x 14" base with Base Mount Indicator and RS232 cable	\$1,665
ZP900 Series - SYSTEM	AWT05-508823	ZP900, 10/150lb x 0.1/0.5oz, 12" x 14" base with Base Mount Indicator and RS232 cable	\$1,695
ZP900 Series - SYSTEM	AWT05-508824	ZP900, 10/100 lb x 0.1/0.2oz, 12" x 14" base with Base Mount Indicator and RS232 cable	\$1,695
ZP900 Series - SYSTEM, BTS	AWT05-508825	ZP900, 10/150lb x 0.1/0.5oz, 12" x 14" base with 10 balls top plate, Base Mount Indicator and RS232 cable	\$1,970
ZP900 Series - SYSTEM, BTS	AWT05-508826	ZP900, 10/100lb x 0.1/0.2oz, 12" x 14" base with 10 balls top plate, Base Mount Indicator and RS232 cable	\$1,970
ZP900 Series - SYSTEM	AWT05-508829	ZP900, 10/70lb x 0.05/0.2oz, 12" x 14" base with Base Mount Indicator and USB HID cable	\$1,665
ZP900 Series - SYSTEM	AWT05-508830	ZP900, 10/150lb x 0.1/0.5oz, 12" x 14" base with Base Mount Indicator and USB HID cable	\$1,695
ZP900 Series - SYSTEM	AWT05-508832	ZP900, 70lb x 0.01lb, 12" x 14" base with Base Mount Indicator, Battery pack and Carrying Handles	\$2,060
ZP900 Series - SYSTEM	AWT05-508833	ZP900, 10/70lb x 0.05/0.2oz, 12" x 14" base with Remote Display Pole Indicator	\$1,830
ZP900 Series - SYSTEM	AWT05-508834	ZP900, 10/150lb x 0.1/0.5oz, 12" x 14" base with Remote Display Pole Indicator	\$1,975

System Options. Select per your requirements

Model	Part Number	Product	List Price
ZP900 Series - 2ND DISPLAY	AWT05-508679	ZP900, Desk Mounted 2nd Remote Display, 10' cable included	\$305
ZP900 Series - 2ND DISPLAY	AWT05-508680	ZP900, Pole Mounted 2nd Remote display, 10' cable included	\$405

Printers

ZG310 Thermal Printer
Zebra Direct Thermal Printers
Dot Matrix Printers

ZG310 Thermal Printer**Compact Thermal Printer**

Part Number	Product	List Price
AWT05-505644	Thermal printer RS232 data input includes one roll of media. Power and communication cable not provided, select from options below	\$545

Power Options

Part Number	Product	List Price
AWT05-507378	Power cord style - inline, US Power Plug	\$45
AWT05-509195	DC/DC Isolated power filter for LP forklift trucks.	\$40

**Recommended for older forklift trucks with ZG310.*

Communication Options

Part Number	Product	List Price
AWT05-505624	RJ12 to Female DB9	\$40
AWT25-501076	RJ12 to bare leads	\$40

Printer Kits

Part Number	Product	List Price
AWT05-505710	ZG310 wall mount kit with DC power cable.	\$645
AWT05-508294	ZG310 Forklift FLI-225 printer kit in watertight enclosure. Dimensions 10" x 8" x 4", 15' interface & power cable included. Power switch on enclosure must be used or damage will occur to the printer.	\$1,530

Media

Part Number	Product	List Price
AWT05-505671	Paper rolls, 2" (W) x 1.4" (dia), 14' (L), (20 rolls in a case)	\$35
AWT05-508216	Continuous adhesive liner paper, 2" (W) x 1.4" (dia), 14' (L)	\$5

Other Options

Part Number	Product	List Price
AWT05-505626	Mounting wall bracket	\$10
AWT05-505965	DB9 female gender changer	\$5
AWT05-505966	DB9 male gender changer	\$5

Zebra Direct Thermal Printers**ZD411D - 2" Wide**

Part Number	Product	List Price
AWT05-101325	ZD411D standard features include direct thermal print mode, 1-2.36" max print width, tear bar, USB 2.0 and USB Host, Bluetooth Low Energy, EPL and ZPL printer languages, 6' USB cable. 110/220 VAC power supply with North America power cord. ZD411 supports only one connectivity module.	\$460

ZD411D Options

Part Number	Product	List Price
AWT05-101326	Field installable connectivity module, RS-232 Serial	\$30

ZD421D - 4" Wide

Part Number	Product	List Price
AWT05-100751	ZD421D, 4" print width, 0.5"/1.0" core, 203 DPI, USB Host, Bluetooth LE 5.0, North America power cord, 110/220 VAC, USB Cable included. Supports one Connectivity Module.	\$710

ZD421D Options

Part Number	Product	List Price
AWT05-100752	Field installable connectivity module - RS232 Serial	\$25
AWT05-100753	Field installable connectivity module - Ethernet	\$140
AWT05-100754	Field installable media handling-Front mount cutter	\$220
AWT05-100755	Field installable media handling- Media Peeler	\$45
AWT05-100756	Field installable connectivity module- Wireless Network 802.11AC, Bluetooth 4.1	\$195

Media Options

Part Number	Product	List Price
48654-0115	1.2" width x .85" length, 1" core, 4" OD thermal label roll. 2710 labels per roll, 6 rolls per case (price per case)	\$115
48654-0123	2.25" width x 4" length, 1" core, 4" OD, thermal label roll. 700 labels per roll, 12 rolls per case (price per case)	\$335
48654-0131	4" width x 6" length, 1" core, 4" OD, thermal label roll. 475 labels per roll, 6 rolls per case (price per case)	\$380
AWT05-505854	2" width x 3" length, 1" core, 2.44" OD, standard thermal label roll. 200 labels per roll (price per roll)	\$10
AWT05-506195	2.25" width x 700' length, 1" core, 5" OD continuous thermal receipt paper (price per roll)	\$20
AWT05-506209	4" width x 700' length, 1" core, 5" OD continuous thermal receipt paper (price per roll)	\$30
AWT05-507311	2" width x 250' length, 1" core, 5" OD thermal receipt paper with adhesive backing on liner (price per roll)	\$60
AWT05-507312	4" width x 250' length, 1" core, 4.92" OD thermal receipt paper with adhesive backing on liner (price per roll)	\$90

Cable Options

Part Number	Product	List Price
AWT25-500295	Cable 10' DB9 male/tinned lead	\$70
AWT05-505965	DB9 female gender changer	\$5
AWT25-501988	USB Cable, USB A to USB B, 10ft (3m)	\$25
AWT05-505963	Null modem adapter DB9M to DB9M	\$15
AWT05-505964	Null modem adapter DB9M to DB9F	\$20

Dot Matrix Printers**Model TM-U295 - Ticket Printer**

Part Number	Product	List Price
48525-0013	TM-U295 with 115/230 VAC power supply	\$745

Model TM-U295 - Options

Part Number	Product	List Price
47670-0026	10' DB-25 Male connector to bare wires	\$70
48525-0039	110/220 VAC to 24 VDC power supply	\$120
48525-0047	Spare black ink cartridge	\$15

Model TM-U590 - Slip Printer

Part Number	Product	List Price
60033-0013	TM-U590 with 115/230 VAC power supply	\$1,320

Model TM-U590 - Options

Part Number	Product	List Price
47670-0026	10' DB-25 Male connector to bare wires	\$70
60033-0047	Spare black ink cartridge	\$20

Software

Ztools

PLU Lite Software

PLU Look Up Software

PDOX

PLU Editor

Software**Ztools**

Ztools is an Integrated Development Environment(IDE) providing a series of key functions. From basic configuration and print formatting and the ability to save the file for the customer. To programming (Using Lua, WT BASIC, or Macros), advanced Setpoint configuration and industry leading demonstration/debugging tools with Zsim. (includes: Ztools, Zcom, Zport, Zedit, Zsim)

Part Number	Product	List Price
AWT05-508734	Ztools configuration and development suite (V2.x.x.x)	\$635

PLU Lite Software

Designed for expanding the PLU on a ZK830 to allow vast amount of piece weight data to be stored and recalled to a single ZK830

Part Number	Product	List Price
AWT05-509317	PLU Lite expanded PC database software for 1 ZK830 scale	\$850

PLU Look Up Software

Designed for up to 32 counting scale to connect up to a PC or server parts database, ideal for storing vast quantities of pieces weights and controlling stock on hand. Will allow up to 32 Scales to connect up to this software (compatible with ZK840, ZM615 running the ZK840 counting app and any legacy PC820 counting scale)

Part Number	Product	List Price
AWT05-509207	PLU lookup External PC database software for up to 32 scale	\$1980

PDOX

Provides truck scale users with all of the tools needed to quickly process truck weighing, process inbound/outbound truck transactions, capture essential transaction information and provide powerful reporting capabilities. Systems are available for single user sites, network sites and unattended operations.

Part Number	Product	List Price
52247-0103	Truck Scale Management Software	Consult Factory
47414-0019	Annual Telephone Support	\$1655

PLU Editor

Download from website

Product	List Price
PLU Editor	FREE

NOTE: Indicator discount applies

Truck Scales

BridgeMont Standard Duty, BMS-SD Series
BridgeMont Heavy Duty, BMS-HD Series
BridgeMont Heavy Duty, BMC Series
BridgeMont Heavy Duty, BMS Low-Pro 8 Series
SteelBridge XT Extreme Duty, IMXT Series
SteelBridge XT Extreme Duty, FCXT Series
Self-Contained, Low Profile, Portable Vehicle Scales
Pre-Fab Foundation
Truck Scale Options
Foundation Profile Illustrations
Off Road and Multiple Platform Truck Scales
Remote Displays
Remote Display Dimensions
ZM Kiosk Series - Truck Scale Control Systems
IMXT Portable Products
Pre-Fab Foundation Products

BridgeMont Standard Duty, Steel Deck, BMS-SD

Legal-for-Trade CC 97-074 Class III L 10,000 Divisions

BMS-SD Series: 10-ft width, 14-in profile (actual platform width 9' 10 1/2")

Part Number	Model	Capacity		Scale Length		Ship Weight		List Price
		lb	kg	ft	m	lbs	kg	
One Module:								
AWT05-503567	BMS-SD 1010	90,000	45,000	10'-0"	3	4,488	2,036	\$24,475
AWT05-503568	BMS-SD 1210	90,000	45,000	12'-0"	3.7	5,024	2,279	\$26,060
AWT05-503569	BMS-SD 2010	90,000	45,000	20'-8"	6.3	7,369	3,343	\$32,055
AWT05-503570	BMS-SD 2410	90,000	45,000	24'-0"	7.3	8,265	3,749	\$35,130
Two Modules:								
AWT05-503571	BMS-SD 3010	180,000	90,000	29'-7 1/4"	9	10,811	4,904	\$44,230
AWT05-503572	BMS-SD 3510	180,000	90,000	34'-11 1/4"	10.6	12,241	5,553	\$46,485
AWT05-503573	BMS-SD 4010	180,000	90,000	40'-3 1/4"	12.3	13,683	6,207	\$52,045
AWT05-503574	BMS-SD 4710	180,000	90,000	46'-11 1/4"	14.3	15,473	7,019	\$54,600
Three Modules:								
AWT05-503575	BMS-SD 6010	270,000	135,000	59' -10 1/2"	18.3	20,034	9,087	\$68,030
AWT05-503576	BMS-SD 7010	270,000	135,000	69' -10 1/2"	21.3	22,673	10,284	\$73,885
Four Modules:								
AWT05-503577	BMS-SD 8010	270,000	135,000	79'-5 3/4"	24.2	26,336	11,946	\$89,920
AWT05-503578	BMS-SD 9310	270,000	135,000	92'-9 3/4"	28.3	29,904	13,564	\$95,030
Five Modules:								
AWT05-503579	BMS-SD 10010	270,000	135,000	99'-1"	30.2	32,671	14,820	\$110,655
AWT05-503580	BMS-SD 11610	270,000	135,000	115'-9"	35.3	37,139	16,846	\$116,720

BMS-SD Series: 11-ft width, 14-in profile (actual platform width is 11')

Part Number	Model	Capacity		Scale Length		Ship Weight		List Price
		lb	kg	ft	m	lbs	kg	
One Module:								
AWT05-503581	BMS-SD 1011	90,000	45,000	10'-0"	3	4,793	2,174	\$24,970
AWT05-503582	BMS-SD 1211	90,000	45,000	12'-0"	3.7	5,366	2,434	\$26,625
AWT05-503583	BMS-SD 2011	90,000	45,000	20'-8"	6.3	7,871	3,570	\$32,940
AWT05-503584	BMS-SD 2411	90,000	45,000	24'-0"	7.3	8,827	4,004	\$35,825
Two Modules:								
AWT05-503585	BMS-SD 3011	180,000	90,000	29'-7 1/4"	9	11,546	5,237	\$45,115
AWT05-503586	BMS-SD 3511	180,000	90,000	34'-11 1/4"	10.6	13,073	5,930	\$48,080
AWT05-503587	BMS-SD 4011	180,000	90,000	40'-3 1/4"	12.3	14,613	6,628	\$53,065
AWT05-503588	BMS-SD 4711	180,000	90,000	46'-11 1/4"	14.3	16,524	7,495	\$55,670
Three Modules:								
AWT05-503589	BMS-SD 6011	270,000	135,000	59' -10 1/2"	18.3	21,405	9,709	\$69,370
AWT05-503590	BMS-SD 7011	270,000	135,000	69' -10 1/2"	21.3	24,221	10,987	\$73,910
Four Modules:								
AWT05-503591	BMS-SD 8011	270,000	135,000	79'-5 3/4"	24.2	28,140	12,764	\$91,710
AWT05-503592	BMS-SD 9311	270,000	135,000	92'-9 3/4"	28.3	31,937	14,487	\$99,415
Five Modules:								
AWT05-503593	BMS-SD 10011	270,000	135,000	99'-1"	30.2	34,893	15,827	\$112,860
AWT05-503594	BMS-SD 11611	270,000	135,000	115'-9"	35.3	39,664	17,992	\$119,075

BridgeMont Heavy Duty, Steel Deck, BMS-HD

Legal-for-Trade CC 97-074 Class III L 10,000 Divisions

BMS-HD Series: 10-ft width, 14-in profile (actual platform width 9' 10 1/2")

Part Number	Model	Capacity		Scale Length		Ship Weight		List Price
		lb	kg	ft	m	lbs	kg	
One Module:								
AWT05-503595	BMS-HD 1010	90,000	45,000	10'-0"	3	4,717	2,139	\$26,230
AWT05-503596	BMS-HD 1210	90,000	45,000	12'-0"	3.7	5,280	2,395	\$28,010
AWT05-503597	BMS-HD 2010	90,000	45,000	20'-8"	6.3	7,745	3,513	\$34,435
AWT05-503598	BMS-HD 2410	90,000	45,000	24'-0"	7.3	8,686	3,940	\$37,725
AWT05-503599	BMS-HD 2610	90,000	45,000	25'-8"	7.8	9,157	4,153	\$39,970
Two Modules:								
AWT05-503600	BMS-HD 3010	180,000	90,000	29'-7 1/4"	9	11,362	5,154	\$47,525
AWT05-503601	BMS-HD 3510	180,000	90,000	34'-11 1/4"	10.6	12,865	5,836	\$49,915
AWT05-503602	BMS-HD 4010	180,000	90,000	40'-3 1/4"	12.3	14,381	6,523	\$55,955
AWT05-503603	BMS-HD 4710	180,000	90,000	46'-11 1/4"	14.3	16,261	7,376	\$58,735
AWT05-503604	BMS-HD 5010	180,000	90,000	50'-3 1/4"	15.3	17,200	7,802	\$64,005
Three Modules:								
AWT05-503605	BMS-HD 6010	270,000	135,000	59'-10 1/2"	18.3	21,036	9,542	\$71,785
AWT05-503606	BMS-HD 7010	270,000	135,000	69'-10 1/2"	21.3	23,855	10,820	\$76,945
AWT05-503607	BMS-HD 7510	270,000	135,000	74'-10 1/2"	22.7	25,264	11,460	\$82,560
Four Modules:								
AWT05-503608	BMS-HD 8010	270,000	135,000	79'-5 3/4"	24.2	27,672	12,552	\$92,760
AWT05-503609	BMS-HD 9310	270,000	135,000	92'-9 3/4"	28.3	31,429	14,256	\$103,365
AWT05-503610	BMS-HD 10010	270,000	135,000	99'-5 3/4"	30.3	33,308	15,108	\$111,780
Five Modules:								
AWT05-503611	BMS-HD 10010	270,000	135,000	99'-1"	30.2	34,337	15,575	\$117,295
AWT05-503612	BMS-HD 11610	270,000	135,000	115'-9"	35.3	39,033	17,705	\$121,520
AWT05-503613	BMS-HD 12410	270,000	135,000	124'-1"	37.8	41,382	18,771	\$128,800

BMS-HD Series: 11-ft width, 14-in profile (actual platform width is 11')

Part Number	Model	Capacity		Scale Length		Ship Weight		List Price
		lb	kg	ft	m	lbs	kg	
One Module:								
AWT05-503614	BMS-HD 1011	90,000	45,000	10'-0"	3	5,016	2,275	\$26,745
AWT05-503615	BMS-HD 1211	90,000	45,000	12'-0"	3.7	5,616	2,547	\$28,575
AWT05-503616	BMS-HD 2011	90,000	45,000	20'-8"	6.3	8,239	3,737	\$35,090
AWT05-503617	BMS-HD 2411	90,000	45,000	24'-0"	7.3	9,240	4,191	\$38,465
AWT05-503618	BMS-HD 2611	90,000	45,000	25'-8"	7.8	9,741	4,418	\$40,760
Two Modules:								
AWT05-503619	BMS-HD 3011	180,000	90,000	29'-7 1/4"	9	12,099	5,488	\$48,465
AWT05-503620	BMS-HD 3511	180,000	90,000	34'-11 1/4"	10.6	13,699	6,214	\$50,915
AWT05-503621	BMS-HD 4011	180,000	90,000	40'-3 1/4"	12.3	15,311	6,945	\$57,060
AWT05-503622	BMS-HD 4711	180,000	90,000	46'-11 1/4"	14.3	17,312	7,853	\$59,910
AWT05-503623	BMS-HD 5011	180,000	90,000	50'-3 1/4"	15.3	18,312	8,306	\$65,270
Three Modules:								
AWT05-503624	BMS-HD 6011	270,000	135,000	59'-10 1/2"	18.3	22,403	10,162	\$74,650
AWT05-503625	BMS-HD 7011	270,000	135,000	69'-10 1/2"	21.3	25,403	11,523	\$78,495
AWT05-503626	BMS-HD 7511	270,000	135,000	74'-10 1/2"	22.7	26,903	12,203	\$84,180
Four Modules:								
AWT05-503627	BMS-HD 8011	270,000	135,000	79'-5 3/4"	24.2	29,476	13,370	\$94,640
AWT05-503628	BMS-HD 9311	270,000	135,000	92'-9 3/4"	28.3	33,475	15,184	\$107,470
AWT05-503629	BMS-HD 10011	270,000	135,000	99'-5 3/4"	30.3	35,475	16,091	\$115,135
Five Modules:								
AWT05-503630	BMS-HD 10011	270,000	135,000	99'-1"	30.5	36,578	16,592	\$119,650
AWT05-503631	BMS-HD 11611	270,000	135,000	115'-9"	35.3	41,577	18,859	\$123,920
AWT05-503632	BMS-HD 12411	270,000	135,000	124'-1"	37.8	44,076	19,993	\$133,945

All prices FOB. Avery Weigh-Tronix LLC, 1000 Armstrong Drive, Fairmont, MN 56031.
+1 507-238-4461, 800-368-2031

BMS-HD Series: 12-ft width, 14-in profile (actual platform width is 12')

Part Number	Model	Capacity		Scale Length		Ship Weight		List Price
		lb	kg	ft	m	lbs	kg	
One Module:								
AWT05-503633	BMS-HD 1012	90,000	45,000	10'-0"	3	5,361	2,432	\$29,310
AWT05-503634	BMS-HD 1212	90,000	45,000	12'-0"	3.7	6,011	2,727	\$31,440
AWT05-503635	BMS-HD 2012	90,000	45,000	20'-8"	6.3	8,858	4,018	\$40,365
AWT05-503636	BMS-HD 2412	90,000	45,000	24'-0"	7.3	9,944	4,510	\$44,610
AWT05-503637	BMS-HD 2612	90,000	45,000	25'-8"	7.8	10,487	4,757	\$47,330
Two Modules:								
AWT05-503638	BMS-HD 3012	180,000	90,000	29'-7 1/4"	9	13,010	5,902	\$53,655
AWT05-503639	BMS-HD 3512	180,000	90,000	34'-11 1/4"	10.6	14,746	6,689	\$59,365
AWT05-503640	BMS-HD 4012	180,000	90,000	40'-3 1/4"	12.3	16,497	7,548	\$65,705
AWT05-503641	BMS-HD 4712	180,000	90,000	46'-11 1/4"	14.3	18,666	8,467	\$69,570
AWT05-503642	BMS-HD 5012	180,000	90,000	50'-3 1/4"	15.3	19,751	8,959	\$76,625
Three Modules:								
AWT05-503643	BMS-HD 6012	270,000	135,000	59'-10 1/2"	18.3	24,155	10,957	\$86,200
AWT05-503644	BMS-HD 7012	270,000	135,000	69'-10 1/2"	21.3	27,408	12,432	\$95,735
AWT05-503645	BMS-HD 7512	270,000	135,000	74'-10 1/2"	22.7	29,035	13,170	\$101,865
Four Modules:								
AWT05-503646	BMS-HD 8012	270,000	135,000	79'-5 3/4"	24.2	31,794	14,422	\$108,840
AWT05-503647	BMS-HD 9312	270,000	135,000	92'-9 3/4"	28.3	36,131	16,389	\$120,610
AWT05-503648	BMS-HD 10012	270,000	135,000	99'-5 3/4"	30.3	38,299	17,372	\$129,195
Five Modules:								
AWT05-503649	BMS-HD 10012	270,000	135,000	99'-1"	30.5	39,463	17,900	\$134,005
AWT05-503650	BMS-HD 11612	270,000	135,000	115'-9"	35.3	44,893	20,359	\$139,160
AWT05-503651	BMS-HD 12412	270,000	135,000	124'-1"	37.8	47,593	21,588	\$145,465

Bridgmont Heavy Duty, Concrete Deck, BMC

Legal-for-Trade CC 97-074 Class III L 10,000 Divisions

BMC Series: 10-ft width, 14-in profile (actual platform width 9' 10 1/2")

Part Number	Model	Capacity		Scale Length		Ship Weight		List Price
		lb	kg	ft	m	lbs	kg	
One Module:								
AWT05-503652	BMC 1010	90,000	45,000	10'-0"	3	4,203	1,907	\$22,985
AWT05-503653	BMC 1210	90,000	45,000	12'-0"	3.7	4,575	2,075	\$25,085
AWT05-503654	BMC 2010	90,000	45,000	20'-8"	6.3	6,095	2,764	\$30,705
AWT05-503655	BMC 2410	90,000	45,000	24'-0"	7.3	6,672	3,027	\$33,740
AWT05-503656	BMC 2610	90,000	45,000	25'-8"	7.8	7,013	3,181	\$36,420
Two Modules:								
AWT05-503657	BMC 3010	180,000	90,000	29'-7 1/4"	9	9,165	4,157	\$44,620
AWT05-503658	BMC 3510	180,000	90,000	34'-11 1/4"	10.6	10,114	4,588	\$45,825
AWT05-503659	BMC 4010	180,000	90,000	40'-3 1/4"	12.3	11,049	5,012	\$50,280
AWT05-503660	BMC 4710	180,000	90,000	46'-11 1/4"	14.3	12,203	5,535	\$52,995
AWT05-503661	BMC 5010	180,000	90,000	50'-3 1/4"	15.3	12,883	5,844	\$57,295
Three Modules:								
AWT05-503662	BMC 6010	270,000	135,000	59'-10 1/2"	18.3	16,024	7,268	\$62,980
AWT05-503663	BMC 7010	270,000	135,000	69'-10 1/2"	21.3	17,754	8,053	\$69,180
AWT05-503664	BMC 7510	270,000	135,000	74'-10 1/2"	22.7	18,773	8,515	\$74,140
Four Modules:								
AWT05-503665	BMC 8010	270,000	135,000	79'-5 3/4"	24.2	20,978	9,516	\$83,700
AWT05-503666	BMC 9310	270,000	135,000	92'-9 3/4"	28.3	23,285	10,562	\$96,540
AWT05-503667	BMC 10010	270,000	135,000	99'-5 3/4"	30.3	24,643	11,178	\$102,295
Five Modules:								
AWT05-503668	BMC 10010	270,000	135,000	99'-1"	30.2	25,963	11,777	\$107,020
AWT05-503669	BMC 11610	270,000	135,000	115'-9"	35.3	28,846	13,084	\$110,240
AWT05-503670	BMC 12410	270,000	135,000	124'-1"	37.8	30,544	13,855	\$119,015

BMC Series: 11-ft width, 14-in profile (actual platform width is 11')

Part Number	Model	Capacity		Scale Length		Ship Weight		List Price
		lb	kg	ft	m	lbs	kg	
One Module:								
AWT05-503671	BMC 1011	90,000	45,000	10'-0"	3	4,475	2,030	\$23,420
AWT05-503672	BMC 1211	90,000	45,000	12'-0"	3.7	4,864	2,206	\$25,580
AWT05-503673	BMC 2011	90,000	45,000	20'-8"	6.3	6,476	2,937	\$31,340
AWT05-503674	BMC 2411	90,000	45,000	24'-0"	7.3	7,082	3,213	\$34,410
AWT05-503675	BMC 2611	90,000	45,000	25'-8"	7.8	7,446	3,377	\$37,160
Two Modules:								
AWT05-503676	BMC 3011	180,000	90,000	29'-7 1/4"	9	9,762	4,428	\$45,505
AWT05-503677	BMC 3511	180,000	90,000	34'-11 1/4"	10.6	10,756	4,879	\$46,740
AWT05-503678	BMC 4011	180,000	90,000	40'-3 1/4"	12.3	11,755	5,332	\$51,305
AWT05-503679	BMC 4711	180,000	90,000	46'-11 1/4"	14.3	12,967	5,882	\$54,050
AWT05-503680	BMC 5011	180,000	90,000	50'-3 1/4"	15.3	13,693	6,211	\$58,420
Three Modules:								
AWT05-503681	BMC 6011	270,000	135,000	59'-10 1/2"	18.3	17,055	7,736	\$64,260
AWT05-503682	BMC 7011	270,000	135,000	69'-10 1/2"	21.3	18,871	8,560	\$70,580
AWT05-503683	BMC 7511	270,000	135,000	74'-10 1/2"	22.7	19,960	9,054	\$75,615
Four Modules:								
AWT05-503684	BMC 8011	270,000	135,000	79'-5 3/4"	24.2	22,335	10,131	\$85,375
AWT05-503685	BMC 9311	270,000	135,000	92'-9 3/4"	28.3	24,756	11,229	\$98,445
AWT05-503686	BMC 10011	270,000	135,000	99'-5 3/4"	30.3	26,208	11,888	\$104,220
Five Modules:								
AWT05-503687	BMC 10011	270,000	135,000	99'-1"	30.5	27,644	12,539	\$109,165
AWT05-503688	BMC 11611	270,000	135,000	115'-9"	35.3	30,670	13,912	\$112,445
AWT05-503689	BMC 12411	270,000	135,000	124'-1"	37.8	32,485	14,735	\$121,405

BMC Series: 12-ft width, 14-in profile (actual platform width is 12')

Part Number	Model	Capacity		Scale Length		Ship Weight		List Price
		lb	kg	ft	m	lbs	kg	
One Module:								
AWT05-503690	BMC 1012	90,000	45,000	10'-0"	3	4,816	2,184	\$26,015
AWT05-503691	BMC 1212	90,000	45,000	12'-0"	3.7	5,254	2,383	\$27,790
AWT05-503692	BMC 2012	90,000	45,000	20'-8"	6.3	7,033	3,190	\$35,350
AWT05-503693	BMC 2412	90,000	45,000	24'-0"	7.3	7,712	3,498	\$38,240
AWT05-503694	BMC 2612	90,000	45,000	25'-8"	7.8	8,112	3,680	\$40,455
Two Modules:								
AWT05-503695	BMC 3012	180,000	90,000	29'-7 1/4"	9	10,608	4,812	\$47,735
AWT05-503696	BMC 3512	180,000	90,000	34'-11 1/4"	10.6	11,724	5,318	\$51,785
AWT05-503697	BMC 4012	180,000	90,000	40'-3 1/4"	12.3	12,818	5,814	\$55,925
AWT05-503698	BMC 4712	180,000	90,000	46'-11 1/4"	14.3	14,173	6,429	\$60,200
AWT05-503699	BMC 5012	180,000	90,000	50'-3 1/4"	15.3	14,973	6,792	\$65,845
Three Modules:								
AWT05-503700	BMC 6012	270,000	135,000	59'-10 1/2"	18.3	18,622	8,447	\$72,505
AWT05-503701	BMC 7012	270,000	135,000	69'-10 1/2"	21.3	20,654	9,369	\$80,640
AWT05-503702	BMC 7512	270,000	135,000	74'-10 1/2"	22.7	21,854	9,913	\$84,365
Four Modules:								
AWT05-503703	BMC 8012	270,000	135,000	79'-5 3/4"	24.2	24,407	11,071	\$95,230
AWT05-503704	BMC 9312	270,000	135,000	92'-9 3/4"	28.3	27,115	12,299	\$106,840
AWT05-503705	BMC 10012	270,000	135,000	99'-5 3/4"	30.3	28,714	13,025	\$118,960
Five Modules:								
AWT05-503706	BMC 10012	270,000	135,000	99' 1"	30.5	30,222	13,708	\$122,345
AWT05-503707	BMC 11612	270,000	135,000	115' 9"	35.3	33,606	15,244	\$126,275
AWT05-503708	BMC12412	270,000	135,000	124'-1"	37.8	35,605	16,150	\$130,180

Bridgemont Heavy Duty, Steel Deck, BMS-LP8

Legal-for-Trade CC 97-074 Class III L 10,000 Divisions

BMS-LP8 Series: 10-ft width, 11.25-in elevation

Part Number	Model	Capacity		Scale Length		Ship Weight		List Price
		lb	kg	ft	m	lbs	kg	
One Module:								
(call factory)	BMS-LP8 1510	90,000	45,000	15'	4.6	7,030	3,189	Consult Factory
(call factory)	BMS-LP8 1710	90,000	45,000	17"-6"	5.3	7,920	3,592	Consult Factory
Two Modules:								
(call factory)	BMS-LP8 3010	180,000	90,000	30'	9.2	13,046	5,918	Consult Factory
(call factory)	BMS-LP8 3510	180,000	90,000	35'	10.7	14,825	6,725	Consult Factory
Four Modules:								
(call factory)	BMS-LP8 6010	270,000	135,000	60'	18.3	25,093	11,382	Consult Factory
(call factory)	BMS-LP8 7010	270,000	135,000	70'	21.4	28,648	12,995	Consult Factory
Five Modules:								
(call factory)	BMS-LP8 8010	270,000	135,000	80'	24.4	32,587	14,794	Consult Factory

BMS-LP8 Series: 11-ft width, 11.25-in elevation

Part Number	Model	Capacity		Scale Length		Ship Weight		List Price
		lb	kg	ft	m	lbs	kg	
One Module:								
(call factory)	BMS-LP8 1511	90,000	45,000	15'	4.6	7,410	3,361	Consult Factory
(call factory)	BMS-LP8 1711	90,000	45,000	17"-6"	5.3	8,347	3,786	Consult Factory
Two Modules:								
(call factory)	BMS-LP8 3011	180,000	90,000	30'	9.2	13,757	6,240	Consult Factory
(call factory)	BMS-LP8 3511	180,000	90,000	35'	10.7	15,630	7,090	Consult Factory
Four Modules:								
(call factory)	BMS-LP8 6011	270,000	135,000	60'	18.3	26,465	12,004	Consult Factory
(call factory)	BMS-LP8 7011	270,000	135,000	70'	21.4	30,209	13,703	Consult Factory
Five Modules:								
(call factory)	BMS-LP8 8011	270,000	135,000	80'	24.4	34,303	15,574	Consult Factory

SteelBridge Extreme Duty, Steel Deck, IMXT Series

Legal-for-Trade CC 98-040

IMXT Series: 10-ft width, 14-in profile (actual platform width 9' 10 1/2")

Part Number	Model	Capacity		Scale Length		Ship Weight		List Price
		lb	kg	ft	m	lbs	kg	
One Module:								
AWT05-503709	IMXT 1010	100,000	50,000	10'-0"	3	5,556	2,520	\$27,870
AWT05-503710	IMXT 1210	100,000	50,000	12'-0"	3.7	6,260	2,839	\$31,015
AWT05-503711	IMXT 2010	100,000	50,000	20'-8"	6.3	9,331	4,233	\$38,915
AWT05-503712	IMXT 2410	100,000	50,000	24'-0"	7.3	10,505	4,765	\$42,905
Two Modules:								
AWT05-503713	IMXT 3010	200,000	100,000	29'-7 1/4"	9	13,665	6,198	\$53,410
AWT05-503714	IMXT 3510	200,000	100,000	34'-11 1/4"	10.6	15,541	7,049	\$55,275
AWT05-503715	IMXT 4010	200,000	100,000	40'-3 1/4"	12.3	17,429	7,906	\$60,890
AWT05-503716	IMXT 4710	200,000	100,000	46'-11 1/4"	14.3	19,775	8,970	\$65,490
Three Modules:								
AWT05-503717	IMXT 6010	270,000	135,000	59'-10 1/2"	18.3	25,548	11,558	\$88,020
AWT05-503718	IMXT 7010	270,000	135,000	69'-10 1/2"	21.3	29,065	13,184	\$92,260
Four Modules:								
AWT05-503719	IMXT 8010	270,000	135,000	79'-5 3/4"	24.2	33,646	15,262	\$113,410
AWT05-503720	IMXT 9310	270,000	135,000	92'-9 3/4"	28.3	38,336	17,389	\$119,490
Five Modules:								
AWT05-503721	IMXT 10010	270,000	135,000	99'-1"	30.2	41,774	18,949	\$133,015
AWT05-503722	IMXT 11610	270,000	135,000	115'-9"	35.3	47,636	21,607	\$142,205

IMXT Series: 11-ft width, 14-in profile (actual platform width is 11')

Part Number	Model	Capacity		Scale Length		Ship Weight		List Price
		lb	kg	ft	m	lbs	kg	
One Module:								
AWT05-503723	IMXT 1011	100,000	50,000	10'-0"	3	5,931	2,690	\$29,035
AWT05-503724	IMXT 1211	100,000	50,000	12'-0"	3.7	6,686	3,033	\$32,370
AWT05-503725	IMXT 2011	100,000	50,000	20'-8"	6.3	9,983	4,528	\$40,605
AWT05-503726	IMXT 2411	100,000	50,000	24'-0"	7.3	11,244	5,100	\$44,750
Two Modules:								
AWT05-503727	IMXT 3011	200,000	100,000	29'-7 1/4"	9	14,628	6,635	\$54,095
AWT05-503728	IMXT 3511	200,000	100,000	34'-11 1/4"	10.6	16,644	7,550	\$56,090
AWT05-503729	IMXT 4011	200,000	100,000	40'-3 1/4"	12.3	18,671	8,469	\$63,575
AWT05-503730	IMXT 4711	200,000	100,000	46'-11 1/4"	14.3	21,191	9,612	\$68,140
Three Modules:								
AWT05-503731	IMXT 6011	270,000	135,000	59'-10 1/2"	18.3	27,379	12,419	\$92,140
AWT05-503732	IMXT 7011	270,000	135,000	69'-10 1/2"	21.3	31,157	14,133	\$96,350
Four Modules:								
AWT05-503733	IMXT 8011	270,000	135,000	79'-5 3/4"	24.2	36,067	16,360	\$118,555
AWT05-503734	IMXT 9311	270,000	135,000	92'-9 3/4"	28.3	41,104	18,645	\$124,745
Five Modules:								
AWT05-503735	IMXT 10011	270,000	135,000	99' 1"	30.5	44,784	20,314	\$139,055
AWT05-503736	IMXT 11611	270,000	135,000	115' 9"	35.3	51,080	23,170	\$148,200

IMXT Series: 12-ft width, 14-in profile (actual platform width is 12')

Part Number	Model	Capacity		Scale Length		Ship Weight		List Price
		lb	kg	ft	m	lbs	kg	
One Module:								
AWT05-503737	IMXT 1012	100,000	50,000	10'-0"	3	6,342	2,877	\$34,420
AWT05-503738	IMXT 1212	100,000	50,000	12'-0"	3.7	7,162	3,249	\$36,910
AWT05-503739	IMXT 2012	100,000	50,000	20'-8"	6.3	10,745	4,874	\$44,705
AWT05-503740	IMXT 2412	100,000	50,000	24'-0"	7.3	12,114	5,495	\$50,175
Two Modules:								
AWT05-503741	IMXT 3012	200,000	100,000	29'-7 1/4"	9	15,744	7,141	\$59,585
AWT05-503742	IMXT 3512	200,000	100,000	34'-11 1/4"	10.6	17,932	8,134	\$62,825
AWT05-503743	IMXT 4012	200,000	100,000	40'-3 1/4"	12.3	20,136	9,134	\$71,255
AWT05-503744	IMXT 4712	200,000	100,000	46'-11 1/4"	14.3	22,872	10,374	\$77,765
Three Modules:								
AWT05-503745	IMXT 6012	270,000	135,000	59'-10 1/2"	18.3	29,547	13,402	\$103,220
AWT05-503746	IMXT 7012	270,000	135,000	69'-10 1/2"	21.3	33,649	15,263	\$109,870
Four Modules:								
AWT05-503747	IMXT 8012	270,000	135,000	79'-5 3/4"	24.2	38,938	17,662	\$128,940
AWT05-503748	IMXT 9312	270,000	135,000	92'-9 3/4"	28.3	44,407	20,193	\$137,360
Five Modules:								
AWT05-503749	IMXT 10012	270,000	135,000	99' 1"	30.5	48,358	21,360	\$155,840
AWT05-503750	IMXT 11612	270,000	135,000	115' 9"	35.3	55,194	25,036	\$169,040

All prices FOB. Avery Weigh-Tronix LLC, 1000 Armstrong Drive, Fairmont, MN 56031.
+1 507-238-4461, 800-368-2031

SteelBridge Extreme Duty, Concrete Deck, FCXT Series

Legal-for-Trade CC 98-040

FCXT Series: 10-ft width, 14-in profile (actual platform width 9' 10 1/2")

Part Number	Model	Capacity		Scale Length		Ship Weight		List Price
		lb	kg	ft	m	lbs	kg	
One Module:								
AWT05-503751	FCXT 1010	100,000	50,000	10'-0"	3	5,093	2,310	\$25,610
AWT05-503752	FCXT 1210	100,000	50,000	12'-0"	3.7	5,629	2,553	\$28,085
AWT05-503753	FCXT 2010	100,000	50,000	20'-8"	6.3	7,830	3,552	\$34,730
AWT05-503754	FCXT 2410	100,000	50,000	24'-0"	7.3	8,673	3,934	\$38,470
Two Modules:								
AWT05-503755	FCXT 3010	200,000	100,000	29'-7 1/4"	9	11,668	5,293	\$46,570
AWT05-503756	FCXT 3510	200,000	100,000	34'-11 1/4"	10.6	13,047	5,918	\$49,145
AWT05-503757	FCXT 4010	200,000	100,000	40'-3 1/4"	12.3	14,398	6,531	\$55,470
AWT05-503758	FCXT 4710	200,000	100,000	46'-11 1/4"	14.3	16,083	7,295	\$60,890
Three Modules:								
AWT05-503759	FCXT 6010	270,000	135,000	59'-10 1/2"	18.3	20,985	9,519	\$76,195
AWT05-503760	FCXT 7010	270,000	135,000	69'-10 1/2"	21.3	23,512	10,665	\$82,190
Four Modules:								
AWT05-503761	FCXT 8010	270,000	135,000	79'-5 3/4"	24.2	27,553	12,498	\$97,640
AWT05-503762	FCXT 9310	270,000	135,000	92'-9 3/4"	28.3	30,921	14,026	\$106,990
Five Modules:								
AWT05-503763	FCXT 10010	270,000	135,000	99'-1"	30.2	34,150	15,490	\$119,045
AWT05-503764	FCXT 11610	270,000	135,000	115'-9"	35.3	38,360	17,400	\$130,385

FCXT Series: 11-ft width, 14-in profile (actual platform width is 11')

Part Number	Model	Capacity		Scale Length		Ship Weight		List Price
		lb	kg	ft	m	lbs	kg	
One Module:								
AWT05-503765	FCXT 1011	100,000	50,000	10'-0"	3	5,505	2,497	\$26,935
AWT05-503766	FCXT 1211	100,000	50,000	12'-0"	3.7	6,097	2,765	\$29,270
AWT05-503767	FCXT 2011	100,000	50,000	20'-8"	6.3	8,519	3,864	\$36,260
AWT05-503768	FCXT 2411	100,000	50,000	24'-0"	7.3	9,448	4,286	\$40,160
Two Modules:								
AWT05-503769	FCXT 3011	200,000	100,000	29'-7 1/4"	9	12,707	5,764	\$48,675
AWT05-503770	FCXT 3511	200,000	100,000	34'-11 1/4"	10.6	14,226	6,453	\$51,320
AWT05-503771	FCXT 4011	200,000	100,000	40'-3 1/4"	12.3	15,713	7,127	\$57,900
AWT05-503772	FCXT 4711	200,000	100,000	46'-11 1/4"	14.3	17,570	7,970	\$62,230
Three Modules:								
AWT05-503773	FCXT 6011	270,000	135,000	59'-10 1/2"	18.3	22,926	10,399	\$79,500
AWT05-503774	FCXT 7011	270,000	135,000	69'-10 1/2"	21.3	25,711	11,663	\$85,745
Four Modules:								
AWT05-503775	FCXT 8011	270,000	135,000	79'-5 3/4"	24.2	30,120	13,662	\$101,970
AWT05-503776	FCXT 9311	270,000	135,000	92'-9 3/4"	28.3	33,833	15,346	\$111,745
Five Modules:								
AWT05-503777	FCXT 10011	270,000	135,000	99' 1"	30.5	37,343	16,939	\$124,295
AWT05-503778	FCXT 11611	270,000	135,000	115' 9"	35.3	41,984	19,044	\$135,555

FCXT Series: 12-ft width, 14-in profile (actual platform width is 12')

Part Number	Model	Capacity		Scale Length		Ship Weight		List Price
		lb	kg	ft	m	lbs	kg	
One Module:								
AWT05-503779	FCXT 1012	100,000	50,000	10'-0"	3	5,896	2,674	\$30,010
AWT05-503780	FCXT 1212	100,000	50,000	12'-0"	3.7	6,541	2,967	\$32,265
AWT05-503781	FCXT 2012	100,000	50,000	20'-8"	6.3	9,192	4,170	\$39,915
AWT05-503782	FCXT 2412	100,000	50,000	24'-0"	7.3	10,207	4,630	\$44,210
Two Modules:								
AWT05-503783	FCXT 3012	200,000	100,000	29'-7 1/4"	9	13,712	6,220	\$53,580
AWT05-503784	FCXT 3512	200,000	100,000	34'-11 1/4"	10.6	15,372	6,972	\$56,500
AWT05-503785	FCXT 4012	200,000	100,000	40'-3 1/4"	12.3	17,001	7,711	\$63,740
AWT05-503786	FCXT 4712	200,000	100,000	46'-11 1/4"	14.3	19,028	8,631	\$68,490
Three Modules:								
AWT05-503787	FCXT 6012	270,000	135,000	59'-10 1/2"	18.3	24,829	11,262	\$87,535
AWT05-503788	FCXT 7012	270,000	135,000	69'-10 1/2"	21.3	27,870	12,642	\$94,610
Four Modules:								
AWT05-503789	FCXT 8012	270,000	135,000	79'-5 3/4"	24.2	32,637	14,804	\$113,750
AWT05-503790	FCXT 9312	270,000	135,000	92'-9 3/4"	28.3	36,691	16,643	\$128,360
Five Modules:								
AWT05-503791	FCXT 10012	270,000	135,000	99' 1"	30.5	40,476	18,360	\$138,785
AWT05-503792	FCXT 11612	270,000	135,000	115' 9"	35.3	45,542	20,658	\$148,045

Self-Contained, Low Profile, Portable Vehicle Scales, BMS-P Series

Legal-For-Trade CC 97-074 Class III L 10,000 Divisions

BMS-P Series includes: One pair of c-channel, bolt-on bulkheads. 75K alloy steel Easi-Post Weigh Bars® with stainless steel Easi-Post components (threaded cap, post, and lower cup), 50' interface

BMS-P Series: 10-ft width, 19-in profile (actual platform width 9'- 10 ½")

Part Number	Model	Capacity		Scale Length		Ship Weight		List Price
		lb	kg	ft	m	lbs	kg	
AWT05-504466	BMS-P 2010	90,000	45,000	20'-8"	6.3	10,906	4,947	\$41,550
AWT05-504467	BMS-P 2410	90,000	45,000	24'-0"	7.3	11,950	5,421	\$44,810
AWT05-504471	BMS-P 4010	180,000	90,000	40'-3¼"	12.3	19,190	8,705	\$69,570
AWT05-504472	BMS-P 4710	180,000	90,000	46'-11¼"	14.3	21,277	9,651	\$71,385
AWT05-504474	BMS-P 6010	270,000	135,000	59'-10½"	18.3	27,493	12,471	\$91,125
AWT05-504475	BMS-P 7010	270,000	135,000	69'-10½"	21.4	30,623	13,891	\$95,905
AWT05-504477	BMS-P 8010	270,000	135,000	79'-5¾"	24.2	35,777	16,228	\$111,160
AWT05-504478	BMS-P 9310	270,000	135,000	92'-9¾"	28.3	39,949	18,121	\$129,215
AWT05-504480	BMS-P 10010	270,000	135,000	99'-1"	30.2	44,070	19,991	\$139,300

BMS-P Series: 11-ft width, 19-in profile (actual platform width 11'- 0")

Part Number	Model	Capacity		Scale Length		Ship Weight		List Price
		lb	kg	ft	m	lbs	kg	
AWT05-504485	BMS-P 2011	90,000	45,000	20'-8"	6.3	11,997	5,442	\$42,385
AWT05-504486	BMS-P 2411	90,000	45,000	24'-0"	7.3	13,145	5,963	\$45,700
AWT05-504490	BMS-P 4011	180,000	90,000	40'-3¼"	12.3	21,109	9,575	\$70,965
AWT05-504491	BMS-P 4711	180,000	90,000	46'-11¼"	14.3	23,405	10,617	\$72,805
AWT05-504493	BMS-P 6011	270,000	135,000	59'-10½"	18.3	30,242	13,718	\$92,940
AWT05-504494	BMS-P 7011	270,000	135,000	69'-10½"	21.3	33,685	15,280	\$97,820
AWT05-504496	BMS-P 8011	270,000	135,000	79'-5¾"	24.2	39,355	17,851	\$115,590
AWT05-504497	BMS-P 9311	270,000	135,000	92'-9¾"	28.3	43,944	19,933	\$131,800
AWT05-504499	BMS-P 10011	270,000	135,000	99'-1"	30.2	48,477	21,989	\$142,095

Self-Contained, Low Profile, Portable Vehicle Scales, IMXT-P Series

Legal-For-Trade CC 98-040 Class IIIIL 10,000 Divisions.

IMXT-P Series includes: One pair of c-channel, bolt-on bulkheads. 75K alloy steel Easi-Post Weigh Bars with stainless steel Easi-Post components (threaded cap, post, and lower cup), 50' interface

IMXT-P Series: 10-ft width, 19-in profile (actual platform width 9'-10 1/2")

Part Number	Model	Capacity		Scale Length		Ship Weight		List Price
		lb	kg	ft	m	lbs	kg	
AWT05-504504	IMXT-P 2010	100,000	50,000	20'-8"	6.3	12,492	5,666	\$46,360
AWT05-504505	IMXT-P 2410	100,000	50,000	24'-0"	7.3	13,769	6,246	\$50,265
AWT05-504508	IMXT-P 4010	200,000	100,000	40'-3 1/4"	12.3	22,238	10,087	\$75,175
AWT05-504509	IMXT-P 4710	200,000	100,000	46'-11 1/4"	14.3	24,791	11,245	\$78,235
AWT05-504510	IMXT-P 6010	270,000	135,000	59'-10 1/2"	18.3	32,005	14,517	\$107,380
AWT05-504511	IMXT-P 7010	270,000	135,000	69'-10 1/2"	21.3	35,833	16,254	\$109,495
AWT05-504512	IMXT-P 8010	270,000	135,000	79'-5 3/4"	24.2	41,751	18,938	\$133,400
AWT05-504513	IMXT-P 9310	270,000	135,000	92'-9 3/4"	28.3	46,856	21,254	\$142,360
AWT05-504514	IMXT-P 10010	270,000	135,000	99'-1"	30.2	51,527	23,373	\$161,465

IMXT-P Series: 11-ft width, 19-in profile (actual platform width 11'-0")

Part Number	Model	Capacity		Scale Length		Ship Weight		List Price
		lb	kg	ft	m	lbs	kg	
AWT05-504518	IMXT-P 2011	100,000	50,000	20'-8"	6.3	13,741	6,233	\$47,280
AWT05-504519	IMXT-P 2411	100,000	50,000	24'-0"	7.3	15,146	6,870	\$51,260
AWT05-504522	IMXT-P 4011	200,000	100,000	40'-3 1/4"	12.3	24,462	11,096	\$76,690
AWT05-504523	IMXT-P 4711	200,000	100,000	46'-11 1/4"	14.3	27,270	12,370	\$79,800
AWT05-504524	IMXT-P 6011	270,000	135,000	59'-10 1/2"	18.3	35,206	15,969	\$109,535
AWT05-504525	IMXT-P 7011	270,000	135,000	69'-10 1/2"	21.3	41,751	17,879	\$111,685
AWT05-504526	IMXT-P 8011	270,000	135,000	79'-5 3/4"	24.2	45,926	20,832	\$136,070
AWT05-504527	IMXT-P 9311	270,000	135,000	92'-9 3/4"	28.3	51,542	23,379	\$145,200
AWT05-504528	IMXT-P 10011	270,000	135,000	99'-1"	30.2	56,680	25,710	\$164,690

Pre-Fab Foundation

Steel Pre-Fab

Part Number	Model	Scale Length		Ship Weight		List Price
		ft	m	lbs	kg	
One Module						
52583-0014	PFS-120	20 x 10 or 11	6 x 3 or 3.35	6,516	2,956	Consult Factory
52583-0022	PFS-124	24 x 10 or 11	7 x 3 or 3.35	6,516	2,956	Consult Factory
52583-0030	PFS-126	26 x 10 or 11	8 x 3 or 3.35	6,516	2,956	Consult Factory
Two Modules						
52583-0048	PFS-240	40 x 10 or 11	12 x 3 or 3.35	9,302	4,219	Consult Factory
52583-0055	PFS-247	47 x 10 or 11	14 x 3 or 3.35	9,302	4,219	Consult Factory
52583-0063	PFS-250	50 x 10 or 11	15 x 3 or 3.35	9,302	4,219	Consult Factory
Three Modules						
52583-0071	PFS-360	60 x 10 or 11	18 x 3 or 3.35	12,088	5,483	Consult Factory
52583-0089	PFS-370	70 x 10 or 11	21 x 3 or 3.35	12,088	5,483	Consult Factory
52583-0097	PFS-375	75 x 10 or 11	23 x 3 or 3.35	12,088	5,483	Consult Factory
Four Modules						
52583-0105	PFS-480	80 x 10 or 11	24 x 3 or 3.35	14,874	6,747	Consult Factory
52583-0113	PFS-493	93 x 10 or 11	28 x 3 or 3.35	14,874	6,747	Consult Factory
52583-0121	PFS-4100	100 x 10 or 11	30 x 3 or 3.35	14,874	6,747	Consult Factory
Five Modules						
52583-0139	PFS-5100	100 x 10 or 11	30 x 3 or 3.35	17,516	7,945	Consult Factory
52583-0147	PFS-5116	116 x 10 or 11	35 x 3 or 3.35	17,516	7,945	Consult Factory
52583-0154	PFS-5124	124 x 10 or 11	38 x 3 or 3.35	17,516	7,945	Consult Factory

Truck Scale Options

Part Number	Product	BMS-SD	BMS-HD	BMC	Low-Pro 8	XT Extreme Duty	Portable Scales	List Price	
AWT97-501690	Blue Blanket 5-Year Warranty	x	x	x	x	x	x	\$520	Net Price
AWT97-502361	Blue Blanket 10-Year Warranty		x	x	x	x	x	\$995	Net Price
	For Multi-Platform, add individual module prices as required	x	x	x	x	x	x		
	Special lengths and widths	x	x	x	x	x	x		Consult Factory
	Special colors	x	x	x	x	x	x		Consult Factory
50473-0110	52' SS sheathed interface cable	x	x	x	x	x	x		Included
48548-0024	Additional stainless steel sheathed interface cable	x	x	x	x	x	x	\$5	(price per ft)
17960-0028	Additional non-sheathed cable	x	x	x	x	x	x	\$5	(price per ft)
	Stainless Steel, 75K Easi-Post Weigh Bars (upcharge)	x	x	x	x	x	x	\$1,730	
	Manhole ring and cover (standard location and size)		x	x	x	x		\$1,060	
	Manhole ring and cover (special location, size and/or cover)		x	x	x	x			Consult Factory
	Guide rail - Bolted, 8" high single rail	x	x	x	x	x	x	\$110	(price per ft)
	MSHA Guide rail - Bolted, 24" high double rail		x	x	x	x	x	\$220	(price per ft)
50656-0010	Guide post - 6' long, 6" dia	x	x	x	x	x	x	\$405	
48614-0015	Anchor bolt, nut & washer - need 4 per baseplate	x	x	x	x	x		\$30	
AWT20-508660	T-Belt, EPDM Rubber, 4 1/2" wide x 11' long	x	x	x	x	x	x	\$220	
AWT20-509071	T-Belt, EPDM Rubber, 4 1/2" wide x 70' long	x	x	x	x	x	x	\$1,415	
AWT20-508745	10 ft T-iron filler strips for gap between approach and end	x	x	x	x	x	x	\$325	
AWT20-509063	11 ft T-iron filler strips for gap between approach and end	x	x	x	x	x	x	\$360	
AWT20-509064	12 ft T-iron filler strips for gap between approach and end		x	x		x	x	\$495	
AWT20-506903	1" Riser Plate, 8-Holes	x	x	x	x	x		\$245	
50205-0016	Shim Plate, 10 ga.	x	x	x	x	x		\$40	
56085-0018	Easi-Post 8-hole base plate, 14" standard profile	x	x	x	x	x			Included
56145-0016	Easi-Post 8-hole base plate w/ 2" riser (upcharge)	x	x	x	x	x		\$280	
56145-0024	Easi-Post 8-hole base plate w/ 4" riser (upcharge)	x	x	x		x		\$315	
56145-0032	Easi-Post 8-hole base plate w/ 6" riser (upcharge)	x	x	x		x		\$405	
50807-0018	Pin & Link base plate, standard 14" profile (upcharge)	x	x	x		x		\$815	
50807-0034	Pin & Link base plate, w/ 2" riser (upcharge)	x	x	x		x		\$1,070	
50807-0042	Pin & Link base plate, w/ 4" riser (upcharge)	x	x	x		x		\$1,145	
50807-0059	Pin & Link base plate, w/ 6" riser (upcharge)	x	x	x		x		\$1,360	

Truck Scale Options

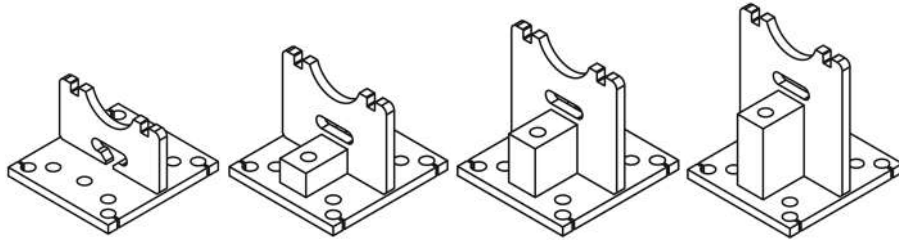

Easi-Post Standard Base Plate

Easi-Post Base Plate w/2" Riser

Easi-Post Base Plate w/4" Riser

Easi-Post Base Plate w/6" Riser

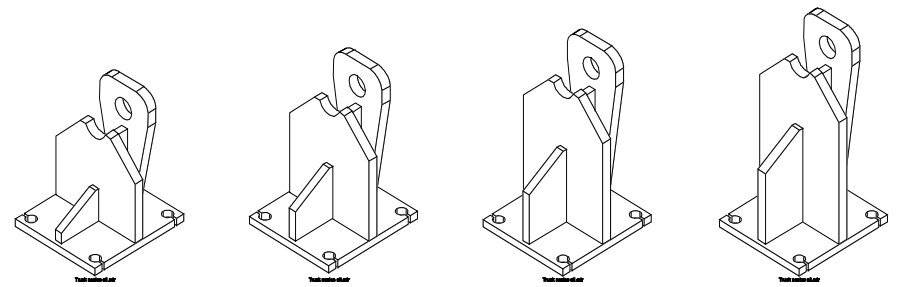

Pin & Link Standard Base Plate

Pin & Link Base Plate w/2" Riser

Pin & Link Base Plate w/4" Riser

Pin & Link Base Plate w/6" Riser

Foundation Profile Illustrations for BMS-SD, BMS-HD, BMC, & XT Extreme Duty

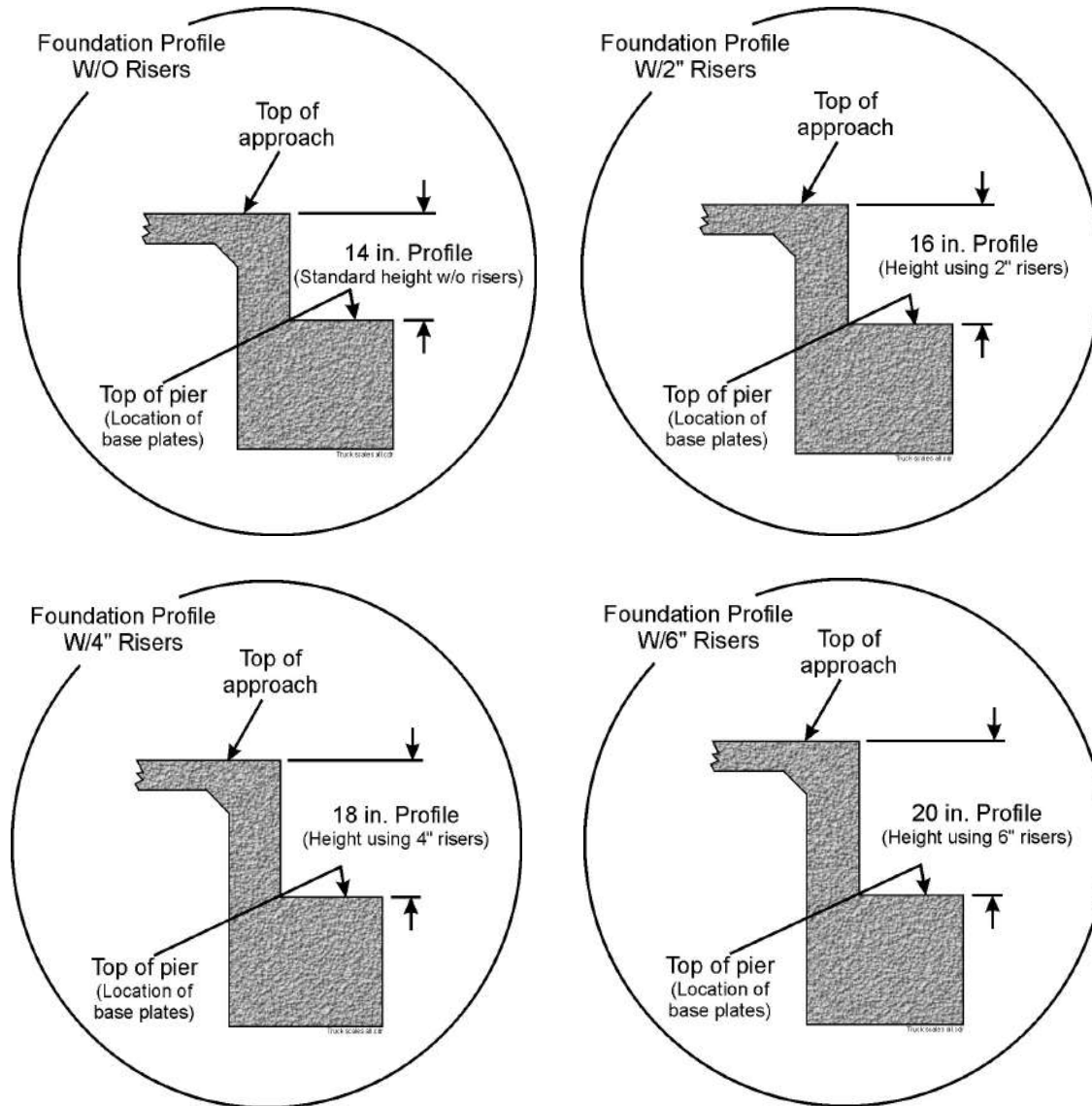

Foundation Profile Illustrations for BMS Low-Pro 8 (BMS-LP8)

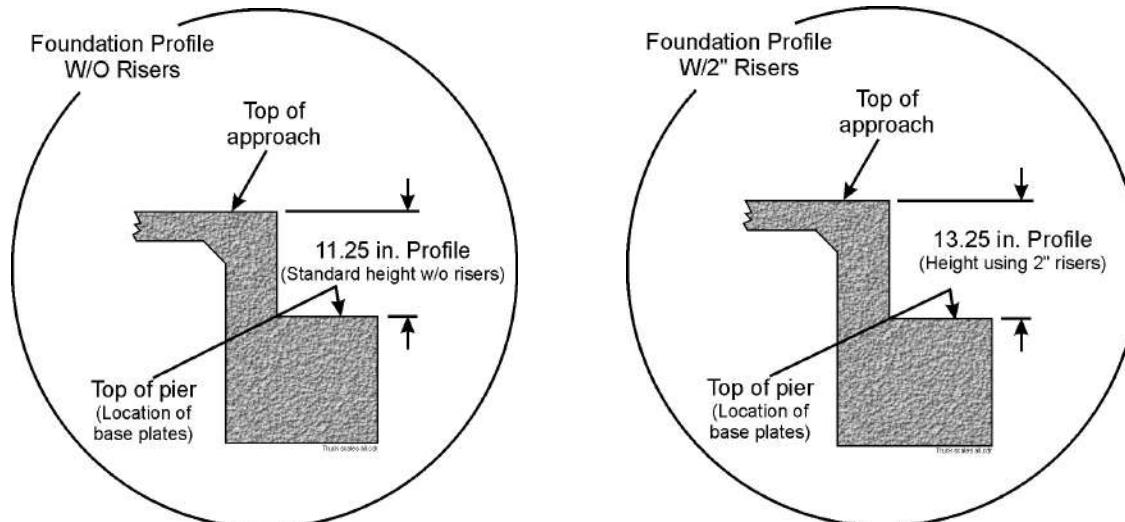

Avery Weigh-Tronix Off-Road Truck Scales

Consult factory for pricing

In order to receive a formal quotation, accurate vehicle specifications will be required

e.g. Volvo A40, Caterpillar 777.

The scale will be designed after considering the wheel size, number of wheels, axle spacings, axle load ratings and maximum total gross vehicle weight.

Multiple Platform Truck Scale

Please refer to price sheet for appropriate model (BMS, BMC, IMXT and FCXT) and add together price of each platform size required.

Typical Configuration

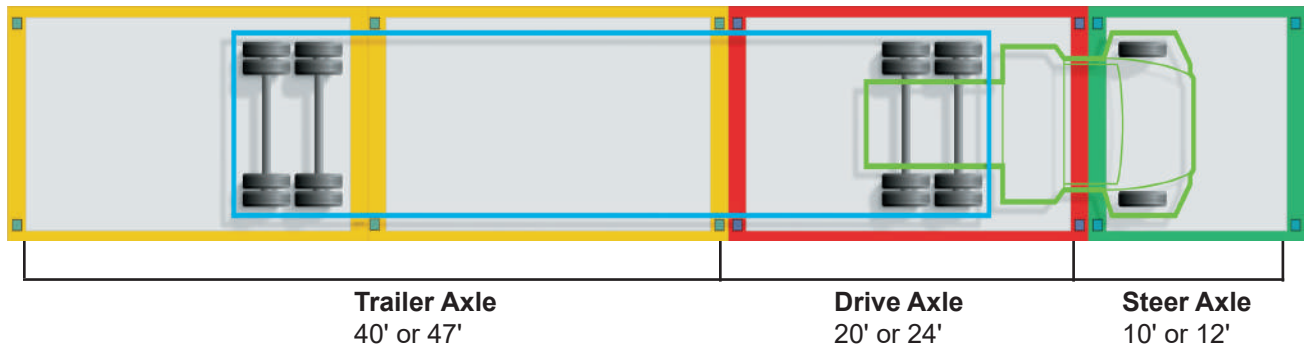

Remote Displays

XR Series LED

Part Number	Model	Ship Weight		List Price
		lbs	kg	
6 Characters				
60339-4016	XR 2000 2.0", single row LED	6	3	\$1,145
60339-1012	XR 4500 4.5", double row LED	18	9	\$1,960
60339-3018	XR 4500TL 4.5", double row LED w/ traffic light	28	13	\$2,380
60339-2010	XR 6500 6.5", double row LED	28	13	\$2,530
8 Characters				
AWT05-503519	XR 8M 4.0", alpha-numeric LED	28	13	\$2,110
12 Characters				
AWT05-503520	XR 12M 3.5", alpha-numeric LED	28	13	\$2,340

Part Number	Model	List Price
26601-0016	30' interface cable (stripped / tinned leads on each end)	\$160
Extra interface cable		(price per ft) \$5
Both a ScaleLink 2 transceiver and an RF module are needed to establish wireless communication		
60339-0121	ScaleLink 2 - RF transceiver (900MHz) connects to indicator or PC	\$685
AWT25-502293	RF module with antenna for inside remote display, 20 pin connection (field installed kit only)	\$345
*Use AWT25-502293 for current production main boards		
AWT05-500180	Visor for XR 4500	\$215
AWT05-500181	Visor for XR 4500TL / XR 6500 / XR 8M / XR 12M	\$305
AWT05-503348	Pole mount kit for XR 4500 / XR 4500TL / XR 6500 / XR 8M / XR 12M	\$270
AWT25-500617	Temperature sensor (not available on XR2000)	\$205

Remote Display Dimensions

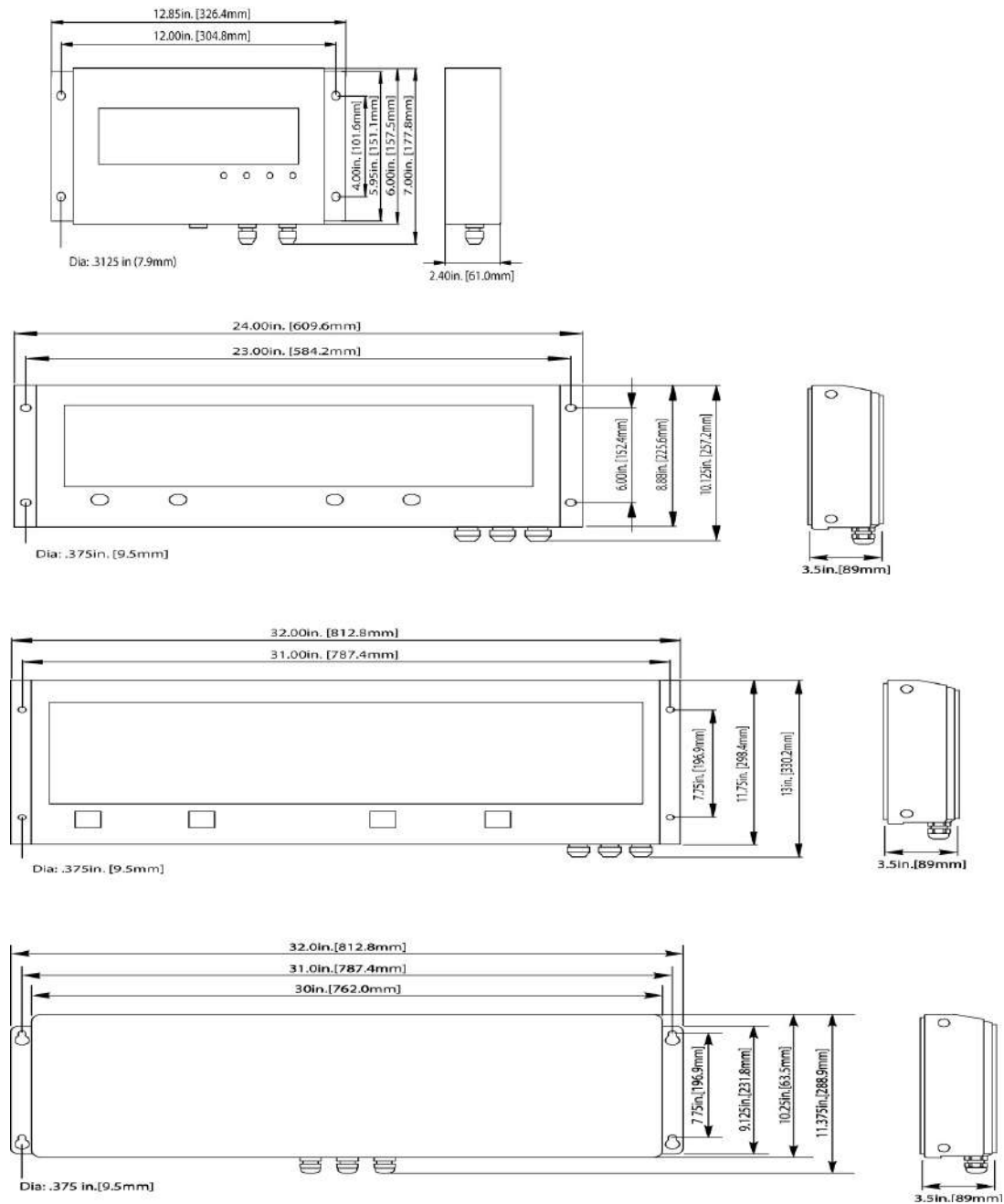

Pole Mount Bracket (works on all but XR 2000)

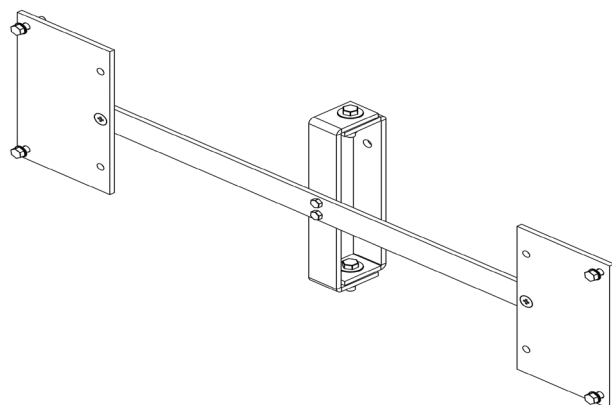

ZM Kiosk Series - Truck Scale Control Systems

ZM Kiosks - Base model includes: Lockable outdoor painted steel enclosure , Ethernet kiosk thermal printer with cutter/presenter (includes one paper roll), Panel Mount ZM615, Sunshield, high quality DIN rail power supply with 24V/10A output, and 5-port Gigabit industrial POE ethernet switch.

ZM Kiosks - Base model

Part Number	Model	List Price
Base model		
AWT05-509343	Base model kiosk w/ printer + ZM615 + Sunshield (24"H x 20"W x 10"D)	\$11,060
AWT05-509345	Base model kiosk w/ printer + ZM615 + Sunshield + RFID reader (24"H x 20"W x 10"D)	\$11,775
AWT05-100856	Base model kiosk w/ printer + ZM615 + Sunshield + Keyboard (24"H x 24"W x 10"D)	\$12,115
AWT05-509342	Base model kiosk w/ printer + ZM615 + Sunshield + RFID reader + Intercom / Master Phone package (24"H x 20"W x 10"D)	\$15,390

Kiosk Options

Note: Options are installed at the factory when purchased at the same time as the base model kiosk

Part Number	Model	List Price
AWT05-509347	400W internal heater, DIN rail mounted	\$565
AWT05-509348	Cooling fan with thermostat, DIN rail mounted	\$510
AWT05-509430	(2) Controls for inductive loops NOTE: Loops not included	\$1,750
AWT05-509431	(2) Traffic light controls	\$255
AWT05-509432	Deep-hinged plastic door (provides additional protection for printed receipts)	\$870
AWT05-509428	Sliding acrylic door with stainless housing (provides additional protection for printed receipts)	\$1,570
AWT05-509349	RFID reader w/numeric keypad	\$895
AWT05-509471	(4) Shunt diode barriers MZB6xx Series - DIN rail mounted	\$2,545
AWT05-509187	Conversion Kit, 1310/WI130 to ZM5XX/ZM6XX Panel Mount, w/Sunshield	\$790
AWT05-509188	Conversion Kit, 1310/WI130 to ZM5XX/ZM6XX Panel Mount	\$290
AWT05-509383	Indicator sun shield (recommended for outdoor applications, included on new ZM Kiosks)	\$310

System Options

Part Number	Model	List Price
AWT25-500426	Inductive loop for vehicle detection system (one required for each scale approach, typical system has two)	Price each \$610
AWT05-508943	LED Red / Yellow / Green stack light, DC Powered	\$495
AWT05-509434	LED Red / Green mini traffic light, DC Powered	\$585
AWT15-500678	LED traffic light assy - 8" red and green (includes pole mount kit), AC Powered	\$1,820
27293-0132	Base only, cast aluminum	\$1,005
27365-0010	10' pole only, schedule 80 aluminum, 4.5" outside diameter	\$755
AWT05-100186	Pole Mount Kit for ZM Kiosk Includes: Cast aluminum base, anchors, 10' aluminum pole (schedule 80, 4.5" OD), enclosure mounting plate and bump shield, cast aluminum pole top, all mounting hardware	\$3,065
AWT25-500417	Proximity card	\$20

Kiosk Printer (No Indicator)

Lockable outdoor enclosure (20"H x16"W x 8"D, painted steel) and Ethernet kiosk thermal receipt printer with cutter/presenter (includes one large paper roll)

Part Number	Model	List Price
AWT05-509410	Kiosk printer	\$5,725
AWT05-509423	Kiosk printer + push button print	\$5,970
AWT05-509426	Kiosk printer + RFID reader	\$6,335
AWT05-509425	Kiosk printer + Intercom / Master Phone package	\$10,045

Kiosk Printer Options

Note: Options are installed at the factory when purchased at the same time as the kiosk printer

Part Number	Model	List Price
AWT05-509347	400W internal heater, DIN rail mounted	\$565
AWT05-509348	Cooling fan with thermostat, DIN rail mounted	\$510
AWT05-509432	Deep-hinged plastic door (provides additional protection for printed receipts)	\$870
AWT05-509428	Sliding acrylic door with stainless housing	\$1,570
AWT20-503331	Thermal paper roll, 3.15" (80 mm) wide x 660' (201 m) long, 6" (152 mm) diameter	\$35
Stainless steel enclosure		Consult Factory
AWT05-100187	Pole Mount Kit for Kiosk Printer Includes: Cast aluminum base, anchors, 10' aluminum pole (schedule 80, 4.5" OD), enclosure mounting plate and bump shield, cast aluminum pole top, all mounting hardware	\$3,120

All prices FOB. Avery Weigh-Tronix LLC, 1000 Armstrong Drive, Fairmont, MN 56031.
+1 507-238-4461, 800-368-2031

Peripheral Controls

Compact, simple, and easy-to-use intercom, RFID reader, or loop detector control boxes

Part Number	Model	List Price
AWT05-509438	RFID reader mounted on outside of ZM5/6 stainless enclosure	\$2,405
AWT05-509439	Intercom mounted on outside of ZM5/6 stainless enclosure plus Master Phone for scale house	\$5,210
AWT05-509462	Wireless communication kit, RM310-SD0, 802.11 radio	\$1,665
AWT05-509470	(includes internal RM310 kit for ZM Indicator), mounted inside ZM5/6 stainless enclosure (4) Shunt diode barriers MZB6xx Series - DIN rail mounted w/Enclosure	\$2,995
AWT05-509392	Traffic Light / Loop Detector control box that includes ZM D/C option card (for 1,2 or 4 individual lights)	\$3,655

Note: Indicator Discount applies

Weighline/RLP

Weighline™ Railroad Track Scale
RLP Modular Pitless Railroad Track Scales
Intermediate Kits

Weighline™ Railroad Track Scale

A range of unique railroad track scales using Weighline rail technology. Specially machined and instrumented rail provides a series of short weighbridges that are used in combination to weigh railroad cars, either full draft or two draft.

Standard systems provide an axle capacity of 80,000lb (40,000kg) and are suitable for weighing maximum car weights of 320,000lb (160,000kg). Each individual rail section measures 5' 10", has a capacity of 40,000lb (20,000kg) and is pre-drilled to accept standard rail joint bars or compromise bars at installation. Weighline sections are available in rail sizes for 40lb to 175lb with variable capacities. Consult factory for pricing on special rail sizes, capacities and lengths. Cables available in 15', 30', 60' and 120' lengths.

*Note: Scale capacities are determined by weight capacity or restrictions for a specific rail profile. The ZM605 Indicator is recommended. A multi scale input card is required to weigh in Full Draft mode. Weighline specific static weighing software to go between full draft and two draft weighing is supplied at no charge, please consult factor for other software options.

Two Draft * (accuracy ±0.4% or ±300lb (150kg), whichever is greater)

Part Number	Product	Ship Weight		List Price
		lbs	kg	
AWT05-101317	Weighline Two Draft System, 115#RE Rail	1,250	567	\$24,690

System Includes:

- 47008-0011 4 x 115 lb/yd rail assemblies, 5' 10" (1.78m) long
- AWT25-501281 4 x 30' connector cables
- 13949-0122 1 x J-box with surge protection
- 48988-0013 2 x Joint bar kits

Full Draft * (accuracy ± 0.25% or ±200lb (100kg), whichever is greater) 2,450

Part Number	Product	Ship Weight		List Price
		lbs	kg	
AWT05-101318	Weighline Full Draft System, 115#RE Rail	2,450	1,111	\$49,380

System Includes:

- 47008-0011 8 x 115 lb/yd rail assemblies, 5' 10" (1.78m) long
- AWT25-501281 8 x 30' connector cables
- 13949-0122 2 x J-box with surge protection
- 48988-0013 4 x Joint bar kits

*Not currently certified as legal for trade.

A straight, stable track for one car length on both sides of the scale will provide best results.

Note: Other rail sizes available - please consult factory

Optional Weighline Connector Cables

Part Number	Product	List Price
AWT25-501310	60' connector cable	\$320
AWT25-501311	120' connector cable	\$505

Weighline™ Calibration Tool (WCT-30K)

Available to rent or purchase

Part Number	Product	Ship Weight		
		lbs	kg	List Price
Rental Rate	(per week plus freight charges)	360	135	\$860 Net
57293-0014	(Weighline discount applies)	360	135	\$17,480 List Price

Effective Date: January 6, 2025

WCT-30K Assembly
(p/n 57293-0014)

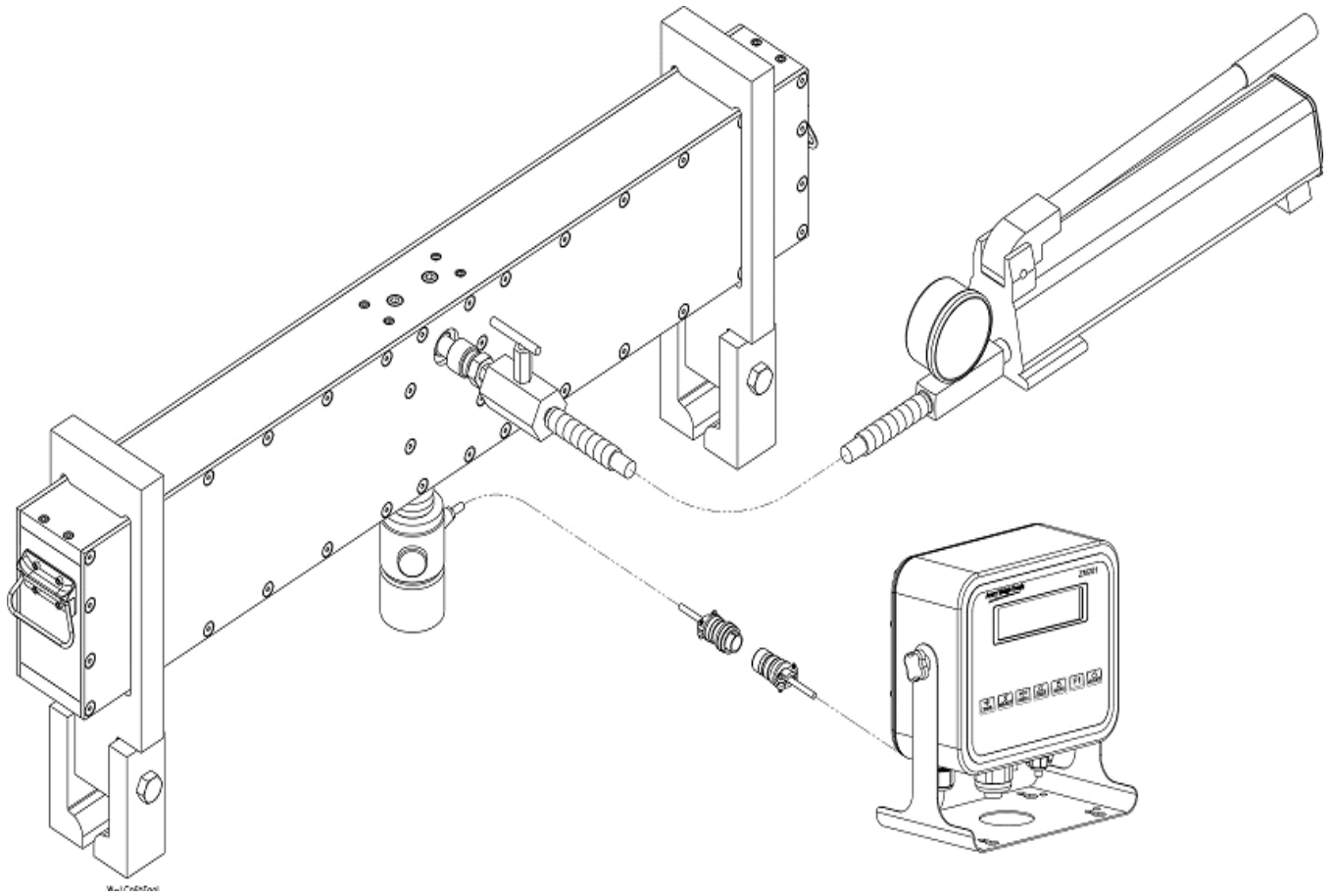

Note: Please check with Inside Sales for availability and plan to reserve your rental in advance

RLP Modular Pitless Railroad Track Scales

NTEP COC 96-071

RLP consists of a range of modular, low profile railroad track scales designed to comply with Cooper E-80 loading, AAR Scale Handbook and NIST Handbook 44 requirements for commercial weighing. Each model's list price includes the weighbridge modules, load cells, load cell mountings and grout plates, weighbridge rail clips, anti-creep angles and summing boxes with surge protectors. The model list prices do not include load cell cable (summing box to indicator), instrumentation, weighbridge rail, approach rails and mounting hardware, intermediate rails with mounting hardware and anchor bolts.

Scales are designed for 115# rails Recommended indicator: ZM605

Standard

Part Number	Product	Ship Weight		List Price
		lbs	kg	
151269-M0049	12'6"	10,150	4,604	Consult Factory
151269-M0015	Combination 12'6" + 12' 6"	20,300	9,208	Consult Factory
151269-M0023	Combination 12'6" + 26'	30,000	13,608	Consult Factory
151269-M0031	Combination 26' + 26'	40,600	18,416	Consult Factory

Flush Deck Version

Part Number	Product	Ship Weight		List Price
		lbs	kg	
151268-M0054	12'6"	12,600	5,715	Consult Factory
151268-M0015	Combination 12'6" + 12'6"	25,200	11,431	Consult Factory
151268-M0023	Combination 12'6" + 26'	37,800	17,146	Consult Factory
151268-M0031	Combination 26' + 26'	50,400	22,861	Consult Factory

Grout Plate Kits

Part Number	Product	Bolts Required	Ship Weight		List Price
			lbs	kg	
47883-0045	RLP-12	16	600	272	Consult Factory
47883-0011	RLP-12-12	32	1,170	531	Consult Factory
47883-0029	RLP-12-26	40	1,430	649	Consult Factory
47883-0037	RLP-26-26	48	1,690	767	Consult Factory

Load Cell Alignment Tool

Part Number	Product	Ship Weight		List Price
		lbs	kg	
58000-0016	Load Cell Alignment Tool	9	4	\$245

Approach Kits

Part Number	Product	Bolts Required	Ship Weight		List Price
			lbs	kg	
47707-0015	Approach Kit 25'	54	1,130	513	Consult Factory
47707-0023	Approach Kit 50'	106	1,620	735	Consult Factory

Intermediate kits

Part Number	Product	Bolts Required	Ship Weight		List Price
			lbs	kg	
47706-0016	Intermediate kit, 16'	40	1,490	676	Consult Factory
47706-0024	Intermediate kit, 18'	44	1,530	694	Consult Factory
47706-0032	Intermediate kit, 20'	48	1,560	708	Consult Factory
47706-0040	Intermediate kit, 22'	52	1,600	726	Consult Factory
47706-0057	Intermediate kit, 24'	56	1,640	744	Consult Factory
47706-0065	Intermediate kit, 26'	60	1,680	762	Consult Factory
47706-0073	Intermediate kit, 28'	64	1,720	780	Consult Factory
47706-0081	Intermediate kit, 30'	68	1,760	798	Consult Factory
47706-0099	Intermediate kit, 32'	72	1,790	812	Consult Factory
47706-0107	Intermediate kit, 34'	76	1,830	830	Consult Factory
47706-0115	Intermediate kit, 36'	80	1,870	848	Consult Factory
47706-0123	Intermediate kit, 38'	84	1,900	862	Consult Factory
47706-0131	Intermediate kit, 40'	88	1,940	880	Consult Factory
47706-0149	Intermediate kit, 42'	92	1,980	898	Consult Factory
47706-0156	Intermediate kit, 44'	96	2,010	912	Consult Factory
47706-0164	Intermediate kit, 46'	100	2,050	930	Consult Factory
47706-0172	Intermediate kit, 48'	104	2,090	948	Consult Factory
47706-0180	Intermediate kit, 50'	108	2,120	962	Consult Factory

Anchor Bolts

Note: Anchor bolts are optional and not included in kits

Part Number	Product	List Price
29486-0028	Embedded	\$55
48978-0015	Drill and Grout	\$65

1. Grout-plate kits include load cell base plates and nuts and washers for anchor bolts. These are included in weighbridge price.
2. Anchor bolts are not included in kits. Embedded anchor bolts must be used for load cell mounting plates. Either embedded or drill and grout type anchor bolts may be used on the approaches and intermediate sections.
3. Approach Apron minimum lengths are called out in section 2.22.6 of the AAR Scale Handbook. RLP-12 single platform scales (multiple-drafts) must have approaches at least 50' long (i.e. two of part number 47707-0023). Dual platform scales (single draft) require 25' approaches (i.e. two of part number 47703-0015).
4. Approach and Intermediate kits include rail plates, rail clips, washers and nuts for anchor bolts, and anti-creep angles.
5. On the Flush Deck version, the center deck and main beams are built up to be approximately level with the top of rail. How the approach and intermediate sections are brought up to top of rail height is left to the contractor, as is the provision of side walls if required. A minimum of 18" side access is recommended.

THE PLANS FOR ALL RAILROAD TRACK SCALES INTENDED FOR CERTIFIED APPLICATIONS MUST BE APPROVED BY THE SERVICING RAILROAD PRIOR TO CONSTRUCTION. This is the installing distributor's responsibility. Most servicing railroads require the following: dimensional site plans showing location of scale, a soil report (usually provided by the customer), foundation plans, scale plans and a copy of an NTEP COC if applicable.

ZT Digital Load Cells

ZT Digital Load Cell - Upcharge Pricing (must be purchased with truck scale)

ZT Digital Load Cell - Retrofit Pricing

ZT Digital Load Cell - Base Plates

ZT Digital Load Cells

NTEP Approved on BMC, BMS-SD & BMS-HD Models in 10', 11' and 12' widths

The following ZT Digital Load Cell Kits and the Conversion Bar are Only Available in North America.

ZT Digital Load Cell - Upcharge Pricing (must be purchased with a Truck Scale)

Must be used with AWTX Indicator Models: ZM605 or ZM615

Kit includes: 66k ZT Digital Load Cells, Conversion Bars, Threaded Caps, Network & Interface Cabling, ZT/ZM Option Card, Grounding and Fasteners

Part Number	Product	List Price
AWT15-100118	KIT, ZTCELL 30T - 1 DECK	\$6,180
AWT15-100119	KIT, ZTCELL 30T - 2 DECKS	\$9,270
AWT15-100120	KIT, ZTCELL 30T - 3 DECKS	\$12,360
AWT15-100121	KIT, ZTCELL 30T - 4 DECKS	\$15,450
AWT15-100122	KIT, ZTCELL 30T - 5 DECKS	\$18,540

ZT Digital Load Cell - Retrofit Pricing (not purchased with a Truck Scale)

Must be used with AWTX Indicator Models: ZM605 or ZM615

Kit includes: 66k ZT Digital Load Cells, Conversion Bars, Threaded Caps, Network & Interface Cabling, ZT/ZM Option Card, Grounding and Fasteners

Part Number	Product	List Price
AWT05-101030	KIT, ZTCELL 30T - 1 DECK	\$10,300
AWT05-101031	KIT, ZTCELL 30T - 2 DECKS	\$15,450
AWT05-101032	KIT, ZTCELL 30T - 3 DECKS	\$20,600
AWT05-101033	KIT, ZTCELL 30T - 4 DECKS	\$25,750
AWT05-101034	KIT, ZTCELL 30T - 5 DECKS	\$30,900

ZT Digital Load Cell – Base Plates

Part Number	Product	List Price
AWT20-100979	PLATE,BASE ASSY - ZTCELL 14" Profile Height	Included w/ZT Kit
AWT20-100980	PLATE,BASE ASSY - ZTCELL 16" Profile Height (additional upcharge)	\$955
AWT20-100981	PLATE,BASE ASSY - ZTCELL 18" Profile Height (additional upcharge)	\$1,005
AWT20-100982	PLATE,BASE ASSY - ZTCELL 20" Profile Height (additional upcharge)	\$1,055